

Spare Parts Kits

How to Navigate

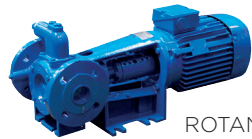

SCRUBBER



ROTAN®



NSL

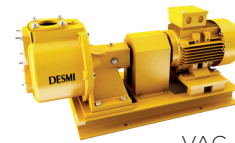

VAC



DESLUBE



SA



CompactClean - BWMS

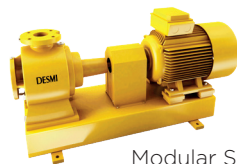

Modular S



ESL

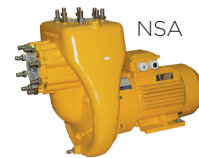

NSA



DSL

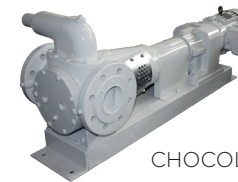



CHOCOLATE

As this is a complete overview of all the DESMI Genuine Spare Parts Kits, we have some suggestions on how to navigate this PDF document according to the browser or device you are using.

With "Ctrl + F" you'll be able to search the entire document for your keyword.

If you are using the ,  -browser please find the Bookmarks icon like these  -  and you will be able to navigate between the various pumps.

If you are using  please click this icon  and then this icon  then you'll be able to browse the various pumps.

Finally when using mobile, we suggest you download the PDF-file to your phone and open it with Adobe Acrobat.

SPARE PARTS KIT



ITEM NO.: 691967

Spare Parts Kit for the following pump types in the NSLV(H) series:

NSLV 100 – 265/02-R (02 / Monobloc) design

NSLH 100 – 265/02-R (02 / Monobloc) design

NB: Applicable for DESMI standard mechanical shaft seal in nitrile!

Pos. No.	Quantity	Item no.	Description
	1,00	691967	SPARE PARTS NSLV(H)100-265/02-R
	1,00	T1508	INSTRUCTION SPARE PARTS KIT
	1,00	114173-02	TOOL - REPLACEMENT OF MECHANICAL SHAFT SEAL
0010	1,00	712098	MECHANICAL SHAFT SEAL
0011	1,00	704019	V-RING
0012	1,00	703111	WASHER
0013	1,00	710313	BEARING
0014	1,00	702424	SUPPORTING RING
0021	1,00	706401	O-RING



Scan the QR code for easy access to overhaul manuals, videos, spare parts kits etc. or go to www.desmi.com/aftersales

Revision:A.1

SPARE PARTS KIT

ITEM NO.: 659865

Spare Parts Kit for the following pump types in the NSL series:

NSL 80 – 215 (02 / Monobloc & 16 / Compact spacer) design
NSL 100 – 215 (02 / Monobloc & 16 / Compact spacer) design
NSL 125 – 215 (02 / Monobloc & 16 / Compact spacer) design
NSL 150 – 215 (02 / Monobloc & 16 / Compact spacer) design

NSLV 65 – 215 (02 / Monobloc & 16 / Compact spacer) design
NSLV 80 – 215 (02 / Monobloc & 16 / Compact spacer) design
NSLV 100 – 215 (02 / Monobloc & 16 / Compact spacer) design
NSLV 125 – 215 (02 / Monobloc & 16 / Compact spacer) design

NSLH 65 – 215 (02 / Monobloc & 16 / Compact spacer) design
NSLH 80 – 215 (02 / Monobloc & 16 / Compact spacer) design
NSLH 100 – 215 (02 / Monobloc & 16 / Compact spacer) design
NSLH 125 – 215 (02 / Monobloc & 16 / Compact spacer) design

NB: Applicable for DESMI standard mechanical shaft seal in EPDM!

Pos. No.	Quantity	Item no.	Description
	1,00	659865	SPARE PARTS KIT NSL80-150-215/-02-16
	1,00	T1508	INSTRUCTION SPARE PARTS KIT
	1,00	114173-02	TOOL - REPLACEMENT OF MECHANICAL SHAFT SEAL
0010	1,00	722539	MECHANICAL SHAFT SEAL
0011	1,00	704019	V-RING
0012	1,00	703111	WASHER
0013	1,00	706804	BEARING
0014	1,00	702424	SUPPORTING RING
0021	1,00	710999	O-RING



Scan the QR code for easy access to overhaul manuals, videos, spare parts kits etc. or go to www.desmi.com/aftersales

Revision:A.1



SPARE PARTS KIT

ITEM NO.: 677577

Spare Parts Kit for the following pump types in the NSL series:

NSL 200 – 525 (02 / Monobloc) design
NSL 250 – 525 (02 / Monobloc) design
NSL 300 – 525 (02 / Monobloc) design
NSL 350 – 525 (02 / Monobloc) design

NSLV 200 – 525 (02 / Monobloc) design
NSLV 250 – 525 (02 / Monobloc) design
NSLV 300 – 525 (02 / Monobloc) design
NSLV 350 – 525 (02 / Monobloc) design

NSLH 200 – 525 (02 / Monobloc) design
NSLH 250 – 525 (02 / Monobloc) design
NSLH 300 – 525 (02 / Monobloc) design
NSLH 350 – 525 (02 / Monobloc) design

NB: Applicable for DESMI standard mechanical shaft seal in nitrile!

Pos. No.	Quantity	Item no.	Description
	1,00	677577	SPARE PARTS KIT NSL200-350-525/-02
	1,00	T1508	INSTRUCTION SPARE PARTS KIT
	1,00	114173-01	TOOL - REPLACEMENT OF MECHANICAL SHAFT SEAL
0010	1,00	712104	MECHANICAL SHAFT SEAL
0011	1,00	711065	V-RING
0012	1,00	703371	LOCK RING
0013	2,00	711064	BALL BEARING
0021	1,00	710918	O-RING

Revision:A.1



Scan the QR code for easy access
to overhaul manuals, videos, spare
parts kits etc. or go to
www.desmi.com/aftersales

SPARE PARTS KIT

ITEM NO.: 677580

Spare Parts Kit for the following pump types in the NSL series:

NSL 80 – 215 (02 / Monobloc & 16 / Compact spacer) design
NSL 100 – 215 (02 / Monobloc & 16 / Compact spacer) design
NSL 125 – 215 (02 / Monobloc & 16 / Compact spacer) design
NSL 150 – 215 (02 / Monobloc & 16 / Compact spacer) design

NSLV 65 – 215 (02 / Monobloc & 16 / Compact spacer) design
NSLV 80 – 215 (02 / Monobloc & 16 / Compact spacer) design
NSLV 100 – 215 (02 / Monobloc & 16 / Compact spacer) design
NSLV 125 – 215 (02 / Monobloc & 16 / Compact spacer) design

NSLH 65 – 215 (02 / Monobloc & 16 / Compact spacer) design
NSLH 80 – 215 (02 / Monobloc & 16 / Compact spacer) design
NSLH 100 – 215 (02 / Monobloc & 16 / Compact spacer) design
NSLH 125 – 215 (02 / Monobloc & 16 / Compact spacer) design

NB: Applicable for DESMI standard mechanical shaft seal in nitrile!

Pos. No.	Quantity	Item no.	Description
	1,00	677580	SPARE PARTS KIT NSL80-150-215/-02-16
	1,00	T1508	INSTRUCTION SPARE PARTS KIT
	1,00	114173-02	TOOL - REPLACEMENT OF MECHANICAL SHAFT SEAL
0010	1,00	712098	MECHANICAL SHAFT SEAL
0011	1,00	704019	V-RING
0012	1,00	703111	WASHER
0013	1,00	706804	BEARING
0014	1,00	702424	SUPPORTING RING
0021	1,00	507139	O-RING



Scan the QR code for easy access to overhaul manuals, videos, spare parts kits etc. or go to www.desmi.com/aftersales



SPARE PARTS KIT



ITEM NO.: 659952

Spare Parts Kit for the following pump types in the NSL series:

NSL 80 – 215 (02 / Monobloc & 16 / Compact spacer) design
NSL 100 – 215 (02 / Monobloc & 16 / Compact spacer) design
NSL 125 – 215 (02 / Monobloc & 16 / Compact spacer) design
NSL 150 – 215 (02 / Monobloc & 16 / Compact spacer) design

NSLV 65 – 215 (02 / Monobloc & 16 / Compact spacer) design
NSLV 80 – 215 (02 / Monobloc & 16 / Compact spacer) design
NSLV 100 – 215 (02 / Monobloc & 16 / Compact spacer) design
NSLV 125 – 215 (02 / Monobloc & 16 / Compact spacer) design

NSLH 65 – 215 (02 / Monobloc & 16 / Compact spacer) design
NSLH 80 – 215 (02 / Monobloc & 16 / Compact spacer) design
NSLH 100 – 215 (02 / Monobloc & 16 / Compact spacer) design
NSLH 125 – 215 (02 / Monobloc & 16 / Compact spacer) design

NB: Applicable for DESMI standard mechanical shaft seal in EPDM!

Pos. No.	Quantity	Item no.	Description
	1,00	659952	SPARE PARTS KIT NSL80-150-215/-02-16
	1,00	T1508	INSTRUCTION SPARE PARTS KIT
	1,00	114173-02	TOOL - REPLACEMENT OF MECHANICAL SHAFT SEAL
0010	1,00	712245	MECHANICAL SHAFT SEAL
0011	1,00	704019	V-RING
0012	1,00	703111	WASHER
0013	1,00	710313	BEARING
0014	1,00	702424	SUPPORTING RING
0021	1,00	710999	O-RING



Scan the QR code for easy access to overhaul manuals, videos, spare parts kits etc. or go to www.desmi.com/aftersales

Revision:A.1

MAERSK LINE

SPARE PARTS KIT

ITEM NO.: 659951

Spare Parts Kit for the following pump types in the NSL series:

NSL 80 – 215 (02 / Monobloc & 16 / Compact spacer) design
NSL 100 – 215 (02 / Monobloc & 16 / Compact spacer) design
NSL 125 – 215 (02 / Monobloc & 16 / Compact spacer) design
NSL 150 – 215 (02 / Monobloc & 16 / Compact spacer) design

NSLV 65 – 215 (02 / Monobloc & 16 / Compact spacer) design
NSLV 80 – 215 (02 / Monobloc & 16 / Compact spacer) design
NSLV 100 – 215 (02 / Monobloc & 16 / Compact spacer) design
NSLV 125 – 215 (02 / Monobloc & 16 / Compact spacer) design

NSLH 65 – 215 (02 / Monobloc & 16 / Compact spacer) design
NSLH 80 – 215 (02 / Monobloc & 16 / Compact spacer) design
NSLH 100 – 215 (02 / Monobloc & 16 / Compact spacer) design
NSLH 125 – 215 (02 / Monobloc & 16 / Compact spacer) design

NB: Applicable for DESMI standard mechanical shaft seal in EPDM!

Pos. No.	Quantity	Item no.	Description
	1,00	659951	SPARE PARTS KIT NSL80-150-215/-02-16
	1,00	T1508	INSTRUCTION SPARE PARTS KIT
	1,00	114173-02	TOOL - REPLACEMENT OF MECHANICAL SHAFT SEAL
0010	1,00	712245	MECHANICAL SHAFT SEAL
0011	1,00	704019	V-RING
0012	1,00	703111	WASHER
0013	1,00	706804	BEARING
0014	1,00	702424	SUPPORTING RING
0021	1,00	710999	O-RING



Scan the QR code for easy access to overhaul manuals, videos, spare parts kits etc. or go to www.desmi.com/aftersales

Revision:A.1



SPARE PARTS KIT

ITEM NO.: 659846

Spare Parts Kit for the following pump types in the NSL series:

NSL 125 – 215 02 / Monobloc design & 16 / Compact spacer (Heavy bearing bracket for 2-pole drive)

NSLV 100 – 215 02 / Monobloc design & 16 / Compact spacer (Heavy bearing bracket for 2-pole drive)

NSLH 100 – 215 02 / Monobloc design & 16 / Compact spacer (Heavy bearing bracket for 2-pole drive)



Pos. No.	Quantity	Item no.	Description
	1,00	659846	S.P.KIT NSL100->125-215/-02-16 Heavy bearing bracket for 2-pole drive
	1,00	T1508	INSTRUCTION SPARE PARTS KIT
	1,00	114173-02	TOOL - REPLACEMENT OF MECHANICAL SHAFT SEAL
0010	1,00	712098	MECHANICAL SHAFT SEAL
0011	1,00	704019	V-RING
0012	1,00	703111	WASHER
0013	1,00	710313	BEARING
0014	1,00	702424	SUPPORTING RING
0021	1,00	507139	O-RING



Scan the QR code for easy access to overhaul manuals, videos, spare parts kits etc. or go to www.desmi.com/aftersales

Revision:A.1

SPARE PARTS KIT



ITEM NO.: 677584

Spare Parts Kit for the following pump types in the NSL series:

NSL 80 – 265 (02 / Monobloc & 16 / Compact spacer) design
NSL 100 – 265 (02 / Monobloc & 16 / Compact spacer) design
NSL 125 – 265 (02 / Monobloc & 16 / Compact spacer) design
NSL 150 – 265 (02 / Monobloc & 16 / Compact spacer) design
NSL 200 – 265 (02 / Monobloc & 16 / Compact spacer) design

NSLV 65 – 265 (02 / Monobloc & 16 / Compact spacer) design
NSLV 80 – 265 (02 / Monobloc & 16 / Compact spacer) design
NSLV 100 – 265 (02 / Monobloc & 16 / Compact spacer) design
NSLV 125 – 265 (02 / Monobloc & 16 / Compact spacer) design
NSLV 150 – 265 (02 / Monobloc & 16 / Compact spacer) design

NSLH 65 – 265 (02 / Monobloc & 16 / Compact spacer) design
NSLH 80 – 265 (02 / Monobloc & 16 / Compact spacer) design
NSLH 100 – 265 (02 / Monobloc & 16 / Compact spacer) design
NSLH 125 – 265 (02 / Monobloc & 16 / Compact spacer) design
NSLV 150 – 265 (02 / Monobloc & 16 / Compact spacer) design

NB: Applicable for DESMI standard mechanical shaft seal in nitrile!

Pos. No.	Quantity	Item no.	Description
	1,00	677584	SPARE PARTS KIT NSL80-200-265/-02-16
	1,00	T1508	INSTRUCTION SPARE PARTS KIT
	1,00	114173-02	TOOL - REPLACEMENT OF MECHANICAL SHAFT SEAL
0010	1,00	712098	MECHANICAL SHAFT SEAL
0011	1,00	704019	V-RING
0012	1,00	703111	WASHER
0013	1,00	706804	BEARING
0014	1,00	702424	SUPPORTING RING
0021	1,00	706401	O-RING



Scan the QR code for easy access to overhaul manuals, videos, spare parts kits etc. or go to www.desmi.com/aftersales

MAERSK LINE

SPARE PARTS KIT



ITEM NO.: 677569

Spare Parts Kit for the following pump type in the NSL series:

NSL 250 – 265 (02 / Monobloc & 16 / Compact spacer) design

NSLV 200 – 265 (02 / Monobloc & 16 / Compact spacer) design

NSLH 200 – 265 (02 / Monobloc & 16 / Compact spacer) design

NB: Applicable for DESMI standard mechanical shaft seal in nitrile!

Pos. No.	Quantity	Item no.	Description
	1,00	677569	SPARE PARTS KIT NSL250-265/-02-16
	1,00	T1508	INSTRUCTION SPARE PARTS KIT
	1,00	114173-02	TOOL - REPLACEMENT OF MECHANICAL SHAFT SEAL
0010	1,00	712098	MECHANICAL SHAFT SEAL
0011	1,00	704019	V-RING
0012	1,00	703111	WASHER
0013	1,00	710313	BEARING
0014	1,00	702424	SUPPORTING RING
0021	1,00	706401	O-RING



Scan the QR code for easy access to overhaul manuals, videos, spare parts kits etc. or go to www.desmi.com/aftersales

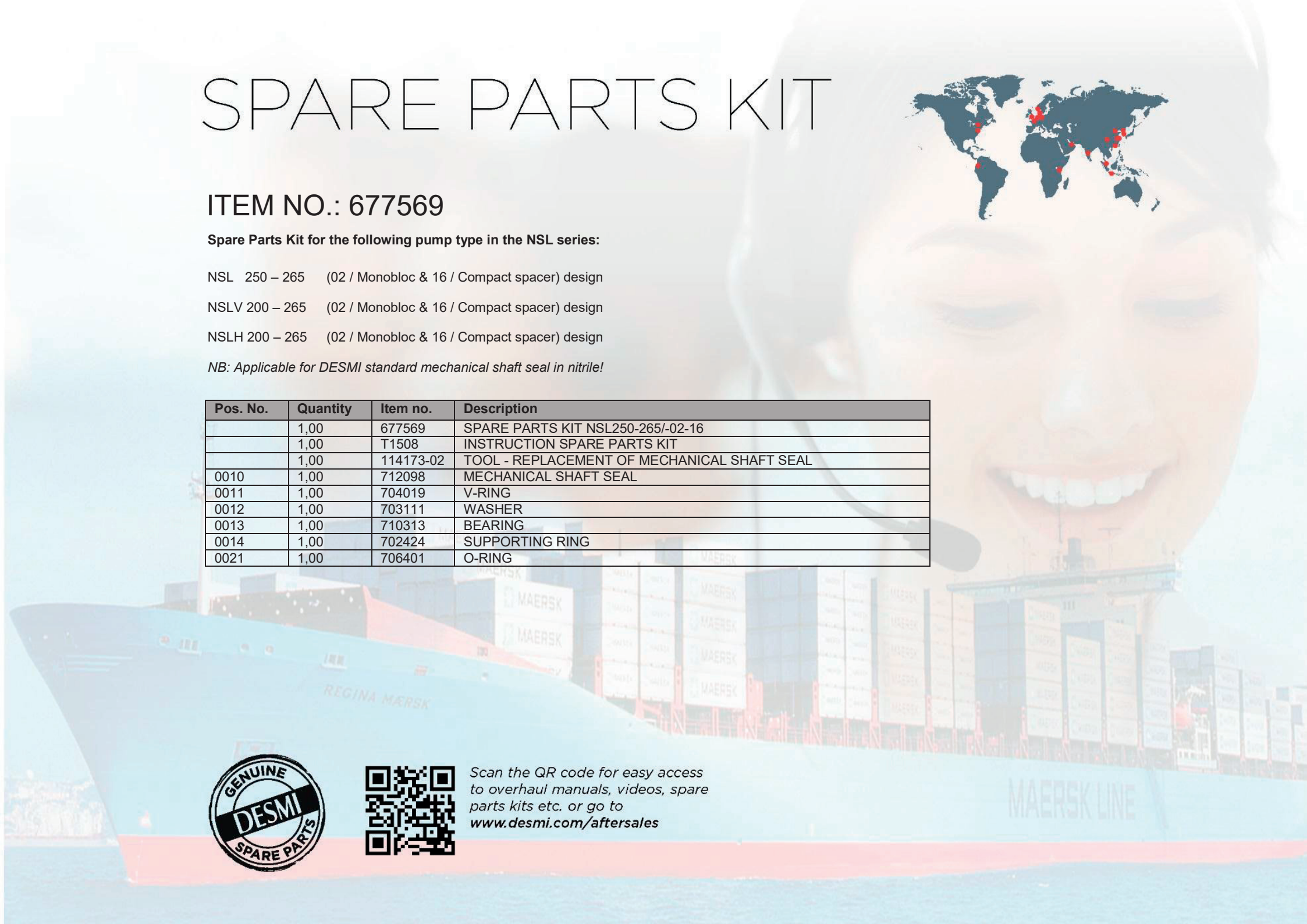

SPARE PARTS KIT

ITEM NO.: 677589

Spare Parts Kit for the following pump types in the NSL series:

NSL 80 – 330 (02 / Monobloc & 16 / Compact spacer) design
NSL 100 – 330 (02 / Monobloc & 16 / Compact spacer) design
NSL 125 – 330 (02 / Monobloc & 16 / Compact spacer) design

NSLV 80 – 330 (02 / Monobloc & 16 / Compact spacer) design
NSLV 100 – 330 (02 / Monobloc & 16 / Compact spacer) design
NSLV 125 – 330 (02 / Monobloc & 16 / Compact spacer) design

NSLH 80 – 330 (02 / Monobloc & 16 / Compact spacer) design
NSLH 100 – 330 (02 / Monobloc & 16 / Compact spacer) design
NSLH 125 – 330 (02 / Monobloc & 16 / Compact spacer) design

NB: Applicable for DESMI standard mechanical shaft seal in nitrile!

Pos. No.	Quantity	Item no.	Description
	1,00	677589	SPARE PARTS KIT NSL80-125-330/02-16
	1,00	T1508	INSTRUCTION SPARE PARTS KIT
	1,00	114173-03	TOOL - REPLACEMENT OF MECHANICAL SHAFT SEAL
0010	1,00	712099	MECHANICAL SHAFT SEAL
0011	1,00	705274	WATER DEFLECTOR
0012	1,00	704247	SEEGER-RING
0013	1,00	708836	BALL BEARING
0014	1,00	704267	SHOULDER RING
0021	1,00	706779	O-RING



Scan the QR code for easy access to overhaul manuals, videos, spare parts kits etc. or go to www.desmi.com/aftersales

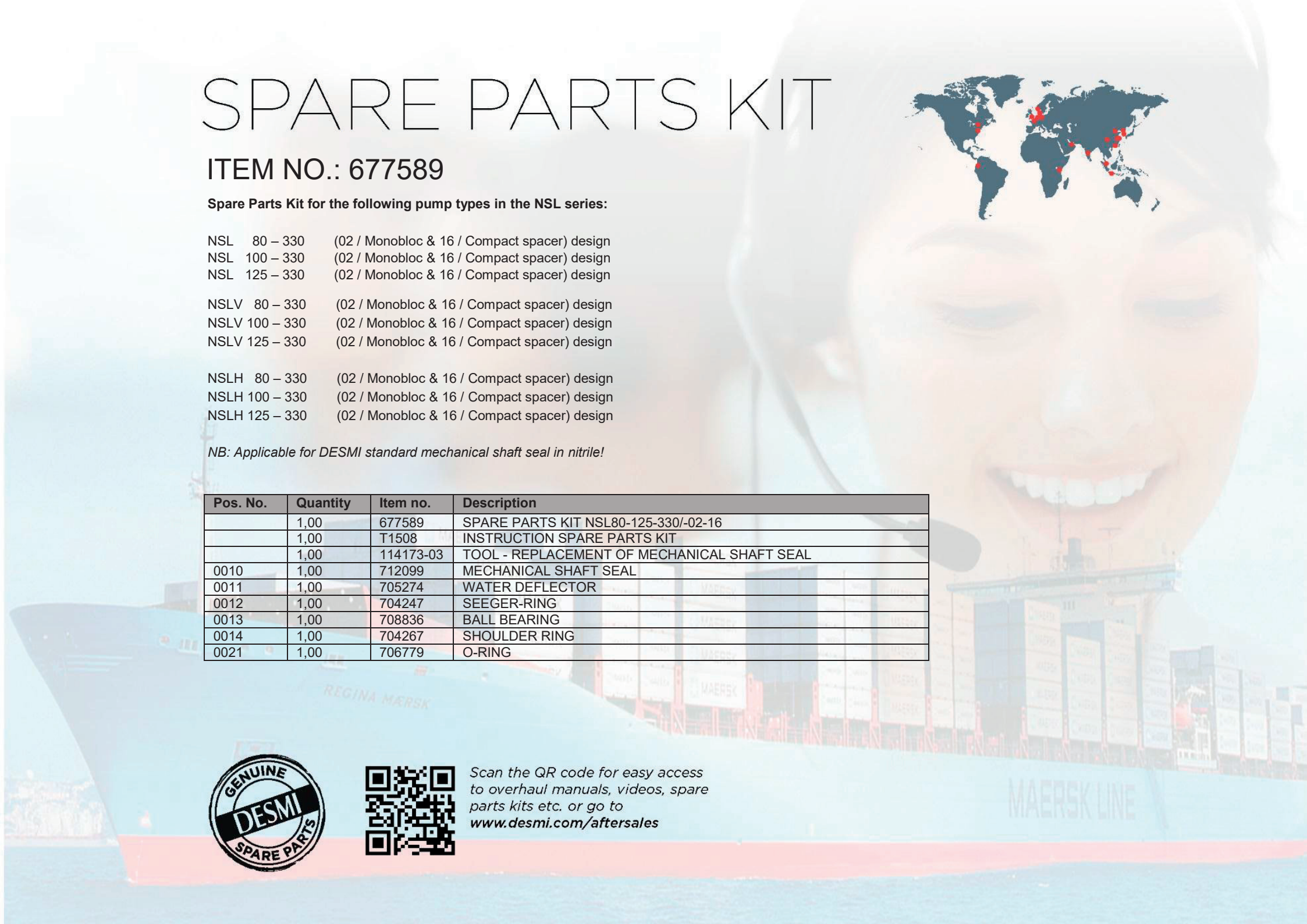

SPARE PARTS KIT

ITEM NO.: 677571

Spare Parts Kit for the following pump types in the NSL series:

NSL 150 – 330 (02 / Monobloc & 16 / Compact spacer) design
NSL 200 – 330 (02 / Monobloc & 16 / Compact spacer) design
NSL 250 – 330 (02 / Monobloc & 16 / Compact spacer) design

NSLV 150 – 330 (02 / Monobloc & 16 / Compact spacer) design
NSLV 200 – 330 (02 / Monobloc & 16 / Compact spacer) design
NSLV 250 – 330 (02 / Monobloc & 16 / Compact spacer) design

NSLH 150 – 330 (02 / Monobloc & 16 / Compact spacer) design
NSLH 200 – 330 (02 / Monobloc & 16 / Compact spacer) design
NSLH 250 – 330 (02 / Monobloc & 16 / Compact spacer) design

NB: Applicable for DESMI standard mechanical shaft seal in nitrile!

Pos. No.	Quantity	Item no.	Description
	1,00	677571	SPARE PARTS KIT NSL150-250-330/02-16
	1,00	T1508	INSTRUCTION SPARE PARTS KIT
	1,00	114173-04	TOOL - REPLACEMENT OF MECHANICAL SHAFT SEAL
0010	1,00	712100	MECHANICAL SHAFT SEAL
0011	1,00	705173	V-RING
0012	1,00	704276	LOCK WASHER
0013	2,00	700952	BEARING
0021	1,00	706779	O-RING



Scan the QR code for easy access to overhaul manuals, videos, spare parts kits etc. or go to www.desmi.com/aftersales



SPARE PARTS KIT

ITEM NO.: 677592

Spare Parts Kit for the following pump types in the NSL series:

NSL 100 – 415 (02 / Monobloc & 16 / Compact spacer) design
NSL 125 – 415 (02 / Monobloc & 16 / Compact spacer) design

NSLV 100 – 415 (02 / Monobloc & 16 / Compact spacer) design
NSLV 125 – 415 (02 / Monobloc & 16 / Compact spacer) design

NSLH 100 – 415 (02 / Monobloc & 16 / Compact spacer) design
NSLH 125 – 415 (02 / Monobloc & 16 / Compact spacer) design

NB: Applicable for DESMI standard mechanical shaft seal in nitrile!

Pos. No.	Quantity	Item no.	Description
	1,00	677592	SPARE PARTS KIT NSL100-125-415/02-16
	1,00	T1508	INSTRUCTION SPARE PARTS KIT
	1,00	114173-03	TOOL - REPLACEMENT OF MECHANICAL SHAFT SEAL
0010	1,00	712099	MECHANICAL SHAFT SEAL
0011	1,00	705274	WATER DEFLECTOR
0012	1,00	704247	SEGER-RING
0013	1,00	708836	BALL BEARING
0014	1,00	704267	SHOULDER RING
0021	1,00	706780	O-RING



Scan the QR code for easy access to overhaul manuals, videos, spare parts kits etc. or go to www.desmi.com/aftersales

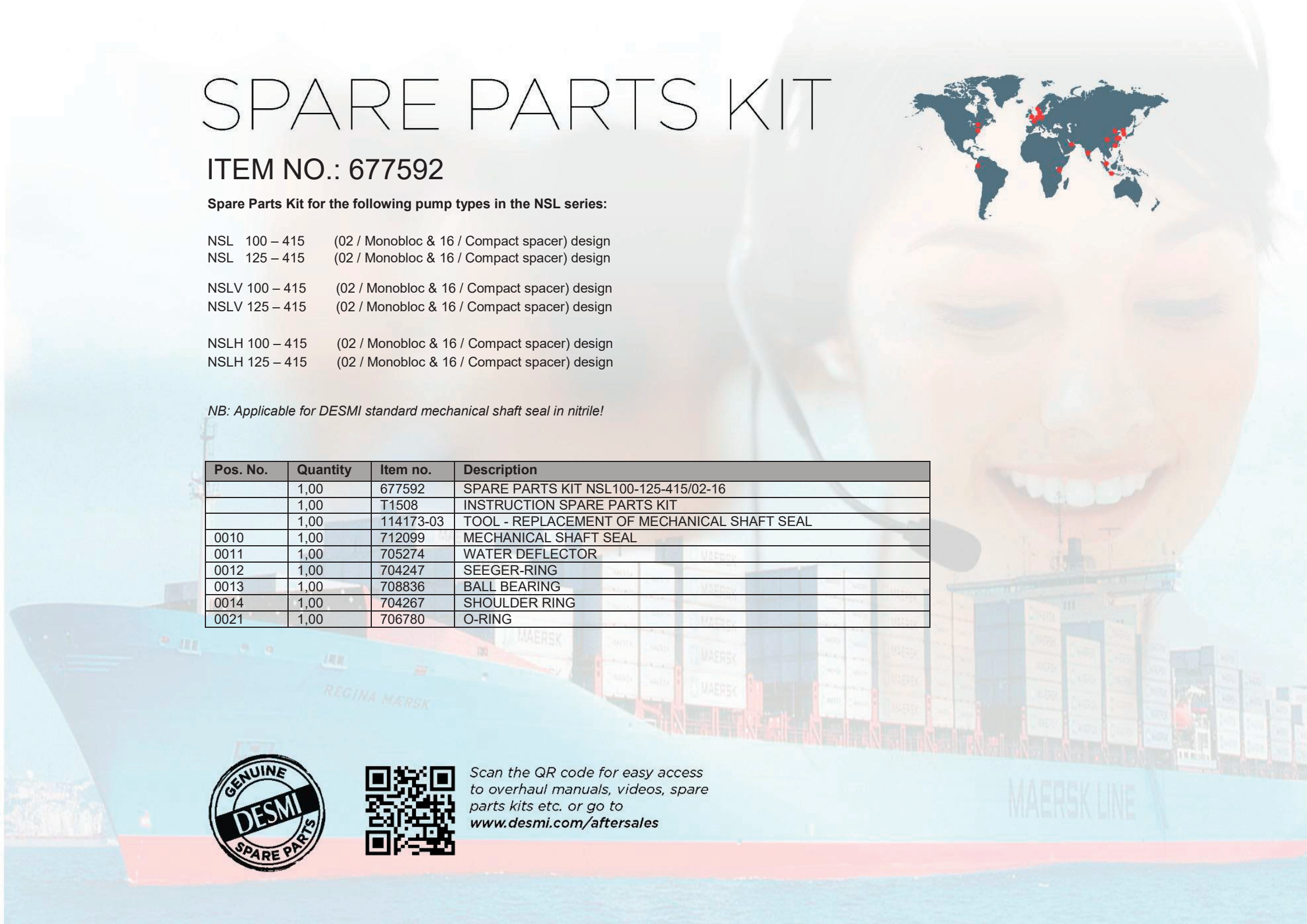

SPARE PARTS KIT



ITEM NO.: 677598

Spare Parts Kit for the following pump types in the NSL series:

NSL 150 – 415 (02 / Monobloc & 16 / Compact spacer) design

NSLV 150 – 415 (02 / Monobloc & 16 / Compact spacer) design

NSLH 150 – 415 (02 / Monobloc & 16 / Compact spacer) design

NB: Applicable for DESMI standard mechanical shaft seal in nitrile!

Pos. No.	Quantity	Item no.	Description
	1,00	677598	SPARE PARTS KIT NSL150-415/-02-16
	1,00	T1508	INSTRUCTION SPARE PARTS KIT
	1,00	114173-04	TOOL - REPLACEMENT OF MECHANICAL SHAFT SEAL
0010	1,00	712100	MECHANICAL SHAFT SEAL
0011	1,00	705173	V-RING
0012	1,00	704276	LOCK WASHER
0013	2,00	700952	BEARING
0021	1,00	706780	O-RING



Scan the QR code for easy access to overhaul manuals, videos, spare parts kits etc. or go to www.desmi.com/aftersales

MAERSK LINE

SPARE PARTS KIT

ITEM NO.: 677574



Spare Parts Kit for the following pump types in the NSL series:

NSL 200 – 415	(02 / Monobloc & 16 / Compact spacer) design
NSL 250 – 415	(02 / Monobloc & 16 / Compact spacer) design
NSL 300 – 415	(02 / Monobloc & 16 / Compact spacer) design
NSL 300 – 418	(02 / Monobloc & 16 / Compact spacer) design
NSLV 200 – 415	(02 / Monobloc & 16 / Compact spacer) design
NSLV 250 – 415	(02 / Monobloc & 16 / Compact spacer) design
NSLV 300 – 415	(02 / Monobloc & 16 / Compact spacer) design
NSLV 300 – 418	(02 / Monobloc & 16 / Compact spacer) design
NSLH 200 – 415	(02 / Monobloc & 16 / Compact spacer) design
NSLH 250 – 415	(02 / Monobloc & 16 / Compact spacer) design
NSLH 300 – 415	(02 / Monobloc & 16 / Compact spacer) design
NSLH 300 – 418	(02 / Monobloc & 16 / Compact spacer) design

NB: Applicable for DESMI standard mechanical shaft seal in nitrile!

Pos. No.	Quantity	Item no.	Description
	1,00	677574	SPARE PARTS KIT NSL200-300-415/02-16
	1,00	T1508	INSTRUCTION SPARE PARTS KIT
	1,00	114173-05	TOOL - REPLACEMENT OF MECHANICAL SHAFT SEAL
0010	1,00	712102	MECHANICAL SHAFT SEAL
0011	1,00	705252	WATER DEFLECTOR
0012	1,00	702103	SNAP RING
0013	2,00	700953	BALL BEARING
0021	1,00	706780	O-RING



Scan the QR code for easy access to overhaul manuals, videos, spare parts kits etc. or go to www.desmi.com/aftersales

Revision: A.1

SPARE PARTS KIT

ITEM NO.: 659183

Spare Parts Kit for the following pump types in the NSLH series:

NSLH 80 – 330 (09 / Free shaft end) design

NSLH 100 – 330 (09 / Free shaft end) design

NSLH 125 – 330 (09 / Free shaft end) design

NB: -Can also be used for pump designs 07

-Applicable for DESMI standard mechanical shaft seal in nitrile!



Pos. No.	Quantity	Item no.	Description
	1,00	659183	SPARE PARTS KIT NSLH80-125-330/-09
	1,00	T1509	INSTRUCTION SPARE PARTS KIT
	1,00	114173-03	TOOL - REPLACEMENT OF MECHANICAL SHAFT SEAL
0010	1,00	712099	MECHANICAL SHAFT SEAL
0011	1,00	705274	WATER DEFLECTOR
0012	1,00	704247	SEEGER-RING
0013	1,00	700949	BALL BEARING
0014	1,00	704267	SHOULDER RING
0015	1,00	700948	BALL BEARING
0021	1,00	706779	O-RING

Version: A.1



Scan the QR code for easy access to overhaul manuals, videos, spare parts kits etc. or go to www.desmi.com/aftersales

MAERSK LINE

SPARE PARTS KIT



ITEM NO.: 677581

Spare Parts Kit for the following pump types in the NSL series:

NSL 80 – 215 (12 / Monobloc without bearing) design
NSL 100 – 215 (12 / Monobloc without bearing) design
NSL 125 – 215 (12 / Monobloc without bearing) design
NSL 150 – 215 (12 / Monobloc without bearing) design

NSLV 65 – 215 (12 / Monobloc without bearing) design
NSLV 80 – 215 (12 / Monobloc without bearing) design
NSLV 100 – 215 (12 / Monobloc without bearing) design
NSLV 125 – 215 (12 / Monobloc without bearing) design

NSLH 65 – 215 (12 / Monobloc without bearing) design
NSLH 80 – 215 (12 / Monobloc without bearing) design
NSLH 100 – 215 (12 / Monobloc without bearing) design
NSLH 125 – 215 (12 / Monobloc without bearing) design

NB: Applicable for DESMI standard mechanical shaft seal in nitrile!

Pos. No.	Quantity	Item no.	Description
	1,00	677581	SPARE PARTS KIT NSL80-125-215/-12
	1,00	T1510	INSTRUCTION SPARE PARTS KIT
	1,00	114173-02	TOOL - REPLACEMENT OF MECHANICAL SHAFT SEAL
0010	1,00	712098	MECHANICAL SHAFT SEAL
0021	1,00	507139	O-RING



Scan the QR code for easy access to overhaul manuals, videos, spare parts kits etc. or go to www.desmi.com/aftersales

Revision: B.1

MAERSK LINE

SPARE PARTS KIT

ITEM NO.: 658312

Spare Parts Kit for the following pump types in the NSL Utility series:

NSL 80 – 215 (12 / Monobloc without bearing) design
NSL 100 – 215 (12 / Monobloc without bearing) design
NSL 125 – 215 (12 / Monobloc without bearing) design
NSL 150 – 215 (12 / Monobloc without bearing) design

NSLV 65 – 215 (12 / Monobloc without bearing) design
NSLV 80 – 215 (12 / Monobloc without bearing) design
NSLV 100 – 215 (12 / Monobloc without bearing) design
NSLV 125 – 215 (12 / Monobloc without bearing) design

NSLH 65 – 215 (12 / Monobloc without bearing) design
NSLH 80 – 215 (12 / Monobloc without bearing) design
NSLH 100 – 215 (12 / Monobloc without bearing) design
NSLH 125 – 215 (12 / Monobloc without bearing) design

NB: Applicable for DESMI mechanical shaft seal BVEGG (CARBON / CERAMIC-EPDM)!

Pos. No.	Quantity	Item no.	Description
	1,00	658312	SPARE PARTS KIT NSL80-150-215/-12 Utility
	1,00	T1510	INSTRUCTION SPARE PARTS KIT
	1,00	114173-02	TOOL - REPLACEMENT OF MECHANICAL SHAFT SEAL
0010	1,00	714417	MECHANICAL SHAFT SEAL
0021	1,00	710999	O-RING

Revision : A.1



Scan the QR code for easy access to overhaul manuals, videos, spare parts kits etc. or go to www.desmi.com/aftersales

SPARE PARTS KIT

ITEM NO.: 677585

Spare Parts Kit for the following pump types in the NSL series:

NSL 80 – 265 (12 / Monobloc without bearing) design
NSL 100 – 265 (12 / Monobloc without bearing) design
NSL 125 – 265 (12 / Monobloc without bearing) design
NSL 150 – 265 (12 / Monobloc without bearing) design
NSL 200 – 265 (12 / Monobloc without bearing) design
NSL 250 – 265 (12 / Monobloc without bearing) design

NSLV 65 – 265 (12 / Monobloc without bearing) design
NSLV 80 – 265 (12 / Monobloc without bearing) design
NSLV 100 – 265 (12 / Monobloc without bearing) design
NSLV 125 – 265 (12 / Monobloc without bearing) design
NSLV 150 – 265 (12 / Monobloc without bearing) design
NSLV 200 – 265 (12 / Monobloc without bearing) design

NSLH 65 – 265 (12 / Monobloc without bearing) design
NSLH 80 – 265 (12 / Monobloc without bearing) design
NSLH 100 – 265 (12 / Monobloc without bearing) design
NSLH 125 – 265 (12 / Monobloc without bearing) design
NSLH 150 – 265 (12 / Monobloc without bearing) design
NSLH 200 – 265 (12 / Monobloc without bearing) design

NB: Applicable for DESMI standard mechanical shaft seal in nitrile!

Pos. No.	Quantity	Item no.	Description
	1,00	677585	SPARE PARTS KIT NSL80-250-265/-12
	1,00	T1510	INSTRUCTION SPARE PARTS KIT
	1,00	114173-02	TOOL - REPLACEMENT OF MECHANICAL SHAFT SEAL
0010	1,00	712098	MECHANICAL SHAFT SEAL
0021	1,00	706401	O-RING



Scan the QR code for easy access to overhaul manuals, videos, spare parts kits etc. or go to www.desmi.com/aftersales

Revision:A.1

SPARE PARTS KIT

ITEM NO.: 658313

Spare Parts Kit for the following pump types in the NSL Utility series:

NSL 80 – 265 (12 / Monobloc without bearing) design
NSL 100 – 265 (12 / Monobloc without bearing) design
NSL 125 – 265 (12 / Monobloc without bearing) design
NSL 150 – 265 (12 / Monobloc without bearing) design
NSL 200 – 265 (12 / Monobloc without bearing) design
NSL 250 – 265 (12 / Monobloc without bearing) design

NSLV 65 – 265 (12 / Monobloc without bearing) design
NSLV 80 – 265 (12 / Monobloc without bearing) design
NSLV 100 – 265 (12 / Monobloc without bearing) design
NSLV 125 – 265 (12 / Monobloc without bearing) design
NSLV 150 – 265 (12 / Monobloc without bearing) design
NSLV 200 – 265 (12 / Monobloc without bearing) design

NSLH 65 – 265 (12 / Monobloc without bearing) design
NSLH 80 – 265 (12 / Monobloc without bearing) design
NSLH 100 – 265 (12 / Monobloc without bearing) design
NSLH 125 – 265 (12 / Monobloc without bearing) design
NSLH 150 – 265 (12 / Monobloc without bearing) design
NSLH 200 – 265 (12 / Monobloc without bearing) design

NB: Applicable for DESMI mechanical shaft seal BVEGG (CARBON / CERAMIC-EPDM)!

Pos. No.	Quantity	Item no.	Description
	1,00	658313	SPARE PARTS KIT NSL80-250-265/-12 Utility
	1,00	T1510	INSTRUCTION SPARE PARTS KIT
	1,00	114173-02	TOOL - REPLACEMENT OF MECHANICAL SHAFT SEAL
0010	1,00	714417	MECHANICAL SHAFT SEAL
0021	1,00	709573	O-RING



Scan the QR code for easy access to overhaul manuals, videos, spare parts kits etc. or go to www.desmi.com/aftersales

Revision:A.1

SPARE PARTS KIT



ITEM NO.: 677572

Spare Parts Kit for the following pump types in the NSL series:

NSL 150 – 330 (12 / Monobloc without bearing) design
NSL 200 – 330 (12 / Monobloc without bearing) design
NSL 250 – 330 (12 / Monobloc without bearing) design

NSLV 150 – 330 (12 / Monobloc without bearing) design
NSLV 200 – 330 (12 / Monobloc without bearing) design
NSLV 250 – 330 (12 / Monobloc without bearing) design

NSLH 150 – 330 (12 / Monobloc without bearing) design
NSLH 200 – 330 (12 / Monobloc without bearing) design
NSLH 250 – 330 (12 / Monobloc without bearing) design

NB: Applicable for DESMI standard mechanical shaft seal in nitrile!

Pos. No.	Quantity	Item no.	Description
	1,00	677572	SPARE PARTS KIT NSL150-250-330/-12
	1,00	T1510	INSTRUCTION SPARE PARTS KIT
	1,00	114173-04	TOOL - REPLACEMENT OF MECHANICAL SHAFT SEAL
0010	1,00	712100	MECHANICAL SHAFT SEAL
0021	1,00	706779	O-RING



Scan the QR code for easy access to overhaul manuals, videos, spare parts kits etc. or go to www.desmi.com/aftersales

MAERSK LINE

SPARE PARTS KIT



ITEM NO.: 658315

Spare Parts Kit for the following pump types in the NSL Utility series:

NSL 150 – 330 (12 / Monobloc without bearing) design
NSL 200 – 330 (12 / Monobloc without bearing) design
NSL 250 – 330 (12 / Monobloc without bearing) design

NSLV 150 – 330 (12 / Monobloc without bearing) design
NSLV 200 – 330 (12 / Monobloc without bearing) design
NSLV 250 – 330 (12 / Monobloc without bearing) design

NSLH 150 – 330 (12 / Monobloc without bearing) design
NSLH 200 – 330 (12 / Monobloc without bearing) design
NSLH 250 – 330 (12 / Monobloc without bearing) design

NB: Applicable for DESMI mechanical shaft seal BVEGG (CARBON / CERAMIC-EPDM)!

Pos. No.	Quantity	Item no.	Description
	1,00	658315	SPARE PARTS KIT NSL150-250-330/-12 Utility
	1,00	T1510	INSTRUCTION SPARE PARTS KIT
	1,00	114173-04	TOOL - REPLACEMENT OF MECHANICAL SHAFT SEAL
0010	1,00	714419	MECHANICAL SHAFT SEAL
0021	1,00	708709	O-RING

Revision : A.1



Scan the QR code for easy access to overhaul manuals, videos, spare parts kits etc. or go to www.desmi.com/aftersales

MAERSK LINE

SPARE PARTS KIT

ITEM NO.: 677590

Spare Parts Kit for the following pump types in the NSL series:

NSL 80 – 330 (12 / Monobloc without bearing) design
NSL 100 – 330 (12 / Monobloc without bearing) design
NSL 125 – 330 (12 / Monobloc without bearing) design

NSLV 80 – 330 (12 / Monobloc without bearing) design
NSLV 100 – 330 (12 / Monobloc without bearing) design
NSLV 125 – 330 (12 / Monobloc without bearing) design

NSLH 80 – 330 (12 / Monobloc without bearing) design
NSLH 100 – 330 (12 / Monobloc without bearing) design
NSLH 125 – 330 (12 / Monobloc without bearing) design

NB: Applicable for DESMI standard mechanical shaft seal in nitrile!

Pos. No.	Quantity	Item no.	Description
	1,00	677590	SPARE PARTS KIT NSL80-125-330/-12
	1,00	T1510	INSTRUCTION SPARE PARTS KIT
	1,00	114173-03	TOOL - REPLACEMENT OF MECHANICAL SHAFT SEAL
0010	1,00	712099	MECHANICAL SHAFT SEAL
0021	1,00	706779	O-RING



Scan the QR code for easy access to overhaul manuals, videos, spare parts kits etc. or go to www.desmi.com/aftersales



SPARE PARTS KIT

ITEM NO.: 658314

Spare Parts Kit for the following pump types in the NSL Utility series:

NSL 80 – 330 (12 / Monobloc without bearing) design
NSL 100 – 330 (12 / Monobloc without bearing) design
NSL 125 – 330 (12 / Monobloc without bearing) design

NSLV 80 – 330 (12 / Monobloc without bearing) design
NSLV 100 – 330 (12 / Monobloc without bearing) design
NSLV 125 – 330 (12 / Monobloc without bearing) design

NSLH 80 – 330 (12 / Monobloc without bearing) design
NSLH 100 – 330 (12 / Monobloc without bearing) design
NSLH 125 – 330 (12 / Monobloc without bearing) design

NB: Applicable for DESMI mechanical shaft seal BVEGG (CARBON / CERAMIC-EPDM)!

Pos. No.	Quantity	Item no.	Description
	1,00	658314	SPARE PARTS KIT NSL80-125-330/-12 Utility
	1,00	T1510	INSTRUCTION SPARE PARTS KIT
	1,00	114173-03	TOOL - REPLACEMENT OF MECHANICAL SHAFT SEAL
0010	1,00	714418	MECHANICAL SHAFT SEAL
0021	1,00	708709	O-RING

Revision : A.1



Scan the QR code for easy access to overhaul manuals, videos, spare parts kits etc. or go to www.desmi.com/aftersales

SPARE PARTS KIT



ITEM NO.: 677593

Spare Parts Kit for the following pump types in the NSL series:

NSL 100 – 415 (12 / Monobloc without bearing) design

NSL 125 – 415 (12 / Monobloc without bearing) design

NSLV 100 – 415 (12 / Monobloc without bearing) design

NSLV 125 – 415 (12 / Monobloc without bearing) design

NSLH 100 – 415 (12 / Monobloc without bearing) design

NSLH 125 – 415 (12 / Monobloc without bearing) design

NB: Applicable for DESMI standard mechanical shaft seal in nitrile!

Pos. No.	Quantity	Item no.	Description
	1,00	677593	SPARE PARTS KIT NSL100-125-415/-12
	1,00	T1510	INSTRUCTION SPARE PARTS KIT
	1,00	114173-03	TOOL - REPLACEMENT OF MECHANICAL SHAFT SEAL
0010	1,00	712099	MECHANICAL SHAFT SEAL
0021	1,00	706780	O-RING



Scan the QR code for easy access to overhaul manuals, videos, spare parts kits etc. or go to www.desmi.com/aftersales

MAERSK LINE

SPARE PARTS KIT



ITEM NO.: 677599

Spare Parts Kit for the following pump type in the NSL series:

NSL 150 – 415 (12 / Monobloc without bearing) design

NSLV 150 – 415 (12 / Monobloc without bearing) design

NSLH 150 – 415 (12 / Monobloc without bearing) design

NB: Applicable for DESMI standard mechanical shaft seal in nitrile!

Pos. No.	Quantity	Item no.	Description
	1,00	677599	SPARE PARTS KIT NSL150-415/-12
	1,00	T1510	INSTRUCTION SPARE PARTS KIT
	1,00	114173-04	TOOL - REPLACEMENT OF MECHANICAL SHAFT SEAL
0010	1,00	712100	MECHANICAL SHAFT SEAL
0021	1,00	706780	O-RING



Scan the QR code for easy access to overhaul manuals, videos, spare parts kits etc. or go to www.desmi.com/aftersales



SPARE PARTS KIT



ITEM NO.: 658317

Spare Parts Kit for the following pump types in the NSL Utility series:

NSL 150 – 415 (12 / Monobloc without bearing) design

NSLV 150 – 415 (12 / Monobloc without bearing) design

NSLH 150 – 415 (12 / Monobloc without bearing) design

NB: Applicable for DESMI mechanical shaft seal BVEGG (CARBON / CERAMIC-EPDM)!

Pos. No.	Quantity	Item no.	Description
	1,00	658317	SPARE PARTS KIT NSL150-415/-12 Utility
	1,00	T1510	INSTRUCTION SPARE PARTS KIT
	1,00	114173-04	TOOL - REPLACEMENT OF MECHANICAL SHAFT SEAL
0010	1,00	714419	MECHANICAL SHAFT SEAL
0021	1,00	709432	O-RING

Revision : A.1



Scan the QR code for easy access to overhaul manuals, videos, spare parts kits etc. or go to www.desmi.com/aftersales



SPARE PARTS KIT



ITEM NO.: 658316

Spare Parts Kit for the following pump types in the NSL Utility series:

NSL 100 – 415 (12 / Monobloc without bearing) design

NSL 125 – 415 (12 / Monobloc without bearing) design

NSLV 100 – 415 (12 / Monobloc without bearing) design

NSLV 125 – 415 (12 / Monobloc without bearing) design

NSLH 100 – 415 (12 / Monobloc without bearing) design

NSLH 125 – 415 (12 / Monobloc without bearing) design

NB: Applicable for DESMI mechanical shaft seal BVEGG (CARBON / CERAMIC-EPDM)!

Pos. No.	Quantity	Item no.	Description
	1,00	658316	SPARE PARTS KIT NSL100-125-415/-12 Utility
	1,00	T1510	INSTRUCTION SPARE PARTS KIT
	1,00	114173-03	TOOL - REPLACEMENT OF MECHANICAL SHAFT SEAL
0010	1,00	714418	MECHANICAL SHAFT SEAL
0021	1,00	709432	O-RING

Revision : A.1



Scan the QR code for easy access to overhaul manuals, videos, spare parts kits etc. or go to www.desmi.com/aftersales

MAERSK LINE

SPARE PARTS KIT

ITEM NO.: 677575

Spare Parts Kit for the following pump types in the NSL series:

NSL 200 – 415 (12 / Monobloc without bearing) design
NSL 250 – 415 (12 / Monobloc without bearing) design
NSL 300 – 415 (12 / Monobloc without bearing) design
NSL 300 – 418 (12 / Monobloc without bearing) design

NSLV 200 – 415 (12 / Monobloc without bearing) design
NSLV 250 – 415 (12 / Monobloc without bearing) design
NSLV 300 – 415 (12 / Monobloc without bearing) design

NSLH 200 – 415 (12 / Monobloc without bearing) design
NSLH 250 – 415 (12 / Monobloc without bearing) design
NSLH 300 – 415 (12 / Monobloc without bearing) design
NSLH 300 – 418 (12 / Monobloc without bearing) design

NB: Applicable for DESMI standard mechanical shaft seal in nitrile!

Pos. No.	Quantity	Item no.	Description
	1,00	677575	SPARE PARTS KIT NSL200-300-415/-12
	1,00	T1510	INSTRUCTION SPARE PARTS KIT
	1,00	114173-05	TOOL - REPLACEMENT OF MECHANICAL SHAFT SEAL
0010	1,00	712102	MECHANICAL SHAFT SEAL
0021	1,00	706780	O-RING

Revision: A.1



Scan the QR code for easy access to overhaul manuals, videos, spare parts kits etc. or go to www.desmi.com/aftersales

SPARE PARTS KIT

ITEM NO.: 658318



Spare Parts Kit for the following pump types in the NSL Utility series:

NSL 200 – 415 (12 / Monobloc without bearing) design
NSL 250 – 415 (12 / Monobloc without bearing) design
NSL 300 – 415 (12 / Monobloc without bearing) design
NSL 300 – 418 (12 / Monobloc without bearing) design

NSLV 200 – 415 (12 / Monobloc without bearing) design
NSLV 250 – 415 (12 / Monobloc without bearing) design
NSLV 300 – 415 (12 / Monobloc without bearing) design

NSLH 200 – 415 (12 / Monobloc without bearing) design
NSLH 250 – 415 (12 / Monobloc without bearing) design
NSLH 300 – 415 (12 / Monobloc without bearing) design
NSLH 300 – 418 (12 / Monobloc without bearing) design

NB: Applicable for DESMI standard mechanical shaft seal BVEGG (CARBON / CERAMIC-EPDM)!

Pos. No.	Quantity	Item no.	Description
	1,00	658318	SPARE PARTS KIT NSL200-300-415/-12 Utility
	1,00	T1510	INSTRUCTION SPARE PARTS KIT
	1,00	114173-05	TOOL - REPLACEMENT OF MECHANICAL SHAFT SEAL
0010	1,00	714421	MECHANICAL SHAFT SEAL
0021	1,00	709432	O-RING

Revision: A.2



Scan the QR code for easy access to overhaul manuals, videos, spare parts kits etc. or go to www.desmi.com/aftersales

MAERSK LINE

SPARE PARTS KIT

ITEM NO.: 677578



Spare Parts Kit for the following pump types in the NSL series:

NSL 200 – 525 (12 / Monobloc without bearing) design
NSL 250 – 525 (12 / Monobloc without bearing) design
NSL 300 – 525 (12 / Monobloc without bearing) design
NSL 350 – 525 (12 / Monobloc without bearing) design

NSLV 200 – 525 (12 / Monobloc without bearing) design
NSLV 250 – 525 (12 / Monobloc without bearing) design
NSLV 300 – 525 (12 / Monobloc without bearing) design
NSLV 350 – 525 (12 / Monobloc without bearing) design

NSLH 200 – 525 (12 / Monobloc without bearing) design
NSLH 250 – 525 (12 / Monobloc without bearing) design
NSLH 300 – 525 (12 / Monobloc without bearing) design
NSLH 350 – 525 (12 / Monobloc without bearing) design

NB: Applicable for DESMI standard mechanical shaft seal in nitrile!

Pos. No.	Quantity	Item no.	Description
	1,00	677578	SPARE PARTS KIT NSL200-350-525/-12
	1,00	T1510	INSTRUCTION SPARE PARTS KIT
	1,00	114173-01	TOOL - REPLACEMENT OF MECHANICAL SHAFT SEAL
0010	1,00	712104	MECHANICAL SHAFT SEAL
0021	1,00	710918	O-RING

Revision: A.1



Scan the QR code for easy access to overhaul manuals, videos, spare parts kits etc. or go to www.desmi.com/aftersales

SPARE PARTS KIT

ITEM NO.: 658319



Spare Parts Kit for the following pump types in the NSL Utility series:

NSL 200 – 525 (12 / Monobloc without bearing) design
NSL 250 – 525 (12 / Monobloc without bearing) design
NSL 300 – 525 (12 / Monobloc without bearing) design
NSL 350 – 525 (12 / Monobloc without bearing) design

NSLV 200 – 525 (12 / Monobloc without bearing) design
NSLV 250 – 525 (12 / Monobloc without bearing) design
NSLV 300 – 525 (12 / Monobloc without bearing) design
NSLV 350 – 525 (12 / Monobloc without bearing) design

NSLH 200 – 525 (12 / Monobloc without bearing) design
NSLH 250 – 525 (12 / Monobloc without bearing) design
NSLH 300 – 525 (12 / Monobloc without bearing) design
NSLH 350 – 525 (12 / Monobloc without bearing) design

NB: Applicable for DESMI mechanical shaft seal BVEGG (CARBON / CERAMIC-EPDM)!

Pos. No.	Quantity	Item no.	Description
	1,00	658319	SPARE PARTS KIT NSL200-350-525/-12 Utility
	1,00	T1510	INSTRUCTION SPARE PARTS KIT
	1,00	114173-01	TOOL - REPLACEMENT OF MECHANICAL SHAFT SEAL
0010	1,00	714423	MECHANICAL SHAFT SEAL
0021	1,00	710919	O-RING



Scan the QR code for easy access to overhaul manuals, videos, spare parts kits etc. or go to www.desmi.com/aftersales

Revision: A.2

MAERSK LINE

SPARE PARTS KIT

ITEM NO.: 677582

Spare Parts Kit for the following pump types in the NSL series:

NSL 80 – 215 (13 / Spacer with light bearing bracket) design
NSL 100 – 215 (13 / Spacer with light bearing bracket) design
NSL 125 – 215 (13 / Spacer with light bearing bracket) design

NSLV 65 – 215 (13 / Spacer with light bearing bracket) design
NSLV 80 – 215 (13 / Spacer with light bearing bracket) design
NSLV 100 – 215 (13 / Spacer with light bearing bracket) design

NB: Applicable for DESMI standard mechanical shaft seal in nitrile!

Pos. No.	Quantity	Item no.	Description
	1,00	677582	SPARE PARTS KIT NSL80-125-215/-13
	1,00	T1509	INSTRUCTION SPARE PARTS KIT
	1,00	114173-02	TOOL - REPLACEMENT OF MECHANICAL SHAFT SEAL
0010	1,00	712098	MECHANICAL SHAFT SEAL
0011	1,00	704019	V-RING
0012	1,00	704026	LOCK RING
0013	1,00	705796	BEARING
0014	1,00	704027	WASHER
0015	1,00	704466	BEARING
0021	1,00	507139	O-RING



Scan the QR code for easy access to overhaul manuals, videos, spare parts kits etc. or go to www.desmi.com/aftersales

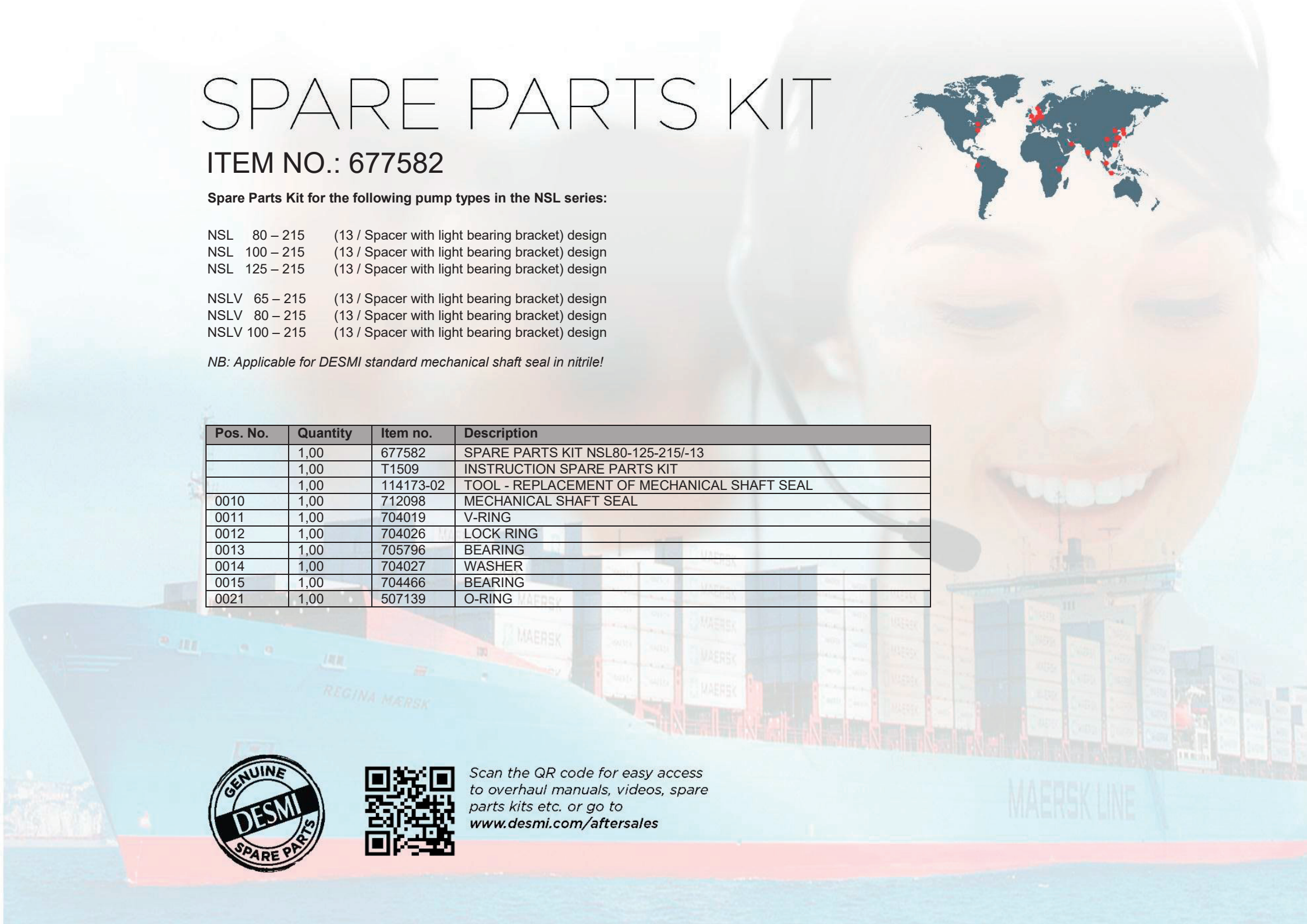

SPARE PARTS KIT

ITEM NO.: 677586



Spare Parts Kit for the following pump types in the NSL series:

NSL 80 – 265 (13 / Spacer with light bearing bracket) design
NSL 100 – 265 (13 / Spacer with light bearing bracket) design
NSL 125 – 265 (13 / Spacer with light bearing bracket) design
NSL 150 – 265 (13 / Spacer with light bearing bracket) design

NSLV 65 – 265 (13 / Spacer with light bearing bracket) design
NSLV 80 – 265 (13 / Spacer with light bearing bracket) design
NSLV 100 – 265 (13 / Spacer with light bearing bracket) design
NSLV 125 – 265 (13 / Spacer with light bearing bracket) design

NB: Applicable for DESMI standard mechanical shaft seal in nitrile!

Pos. No.	Quantity	Item no.	Description
	1,00	677586	SPARE PARTS KIT NSL80-150-265/-13
	1,00	T1509	INSTRUCTION SPARE PARTS KIT
	1,00	114173-02	TOOL - REPLACEMENT OF MECHANICAL SHAFT SEAL
0010	1,00	712098	MECHANICAL SHAFT SEAL
0011	1,00	704019	V-RING
0012	1,00	704026	LOCK RING
0013	1,00	705796	BEARING
0014	1,00	704027	WASHER
0015	1,00	704466	BEARING
0021	1,00	706401	O-RING



Scan the QR code for easy access to overhaul manuals, videos, spare parts kits etc. or go to www.desmi.com/aftersales

MAERSK LINE

SPARE PARTS KIT

ITEM NO.: 677591

Spare Parts Kit for the following pump types in the NSL series:

NSL 80 – 330 (13 / Spacer with light bearing bracket) design
NSL 100 – 330 (13 / Spacer with light bearing bracket) design
NSL 125 – 330 (13 / Spacer with light bearing bracket) design

NSLV 80 – 330 (13 / Spacer with light bearing bracket) design
NSLV 100 – 330 (13 / Spacer with light bearing bracket) design
NSLV 125 – 330 (13 / Spacer with light bearing bracket) design

NB: Applicable for DESMI standard mechanical shaft seal in nitrile!

Pos. No.	Quantity	Item no.	Description
	1,00	677591	SPARE PARTS KIT NSL80-125-330/-13
	1,00	T1509	INSTRUCTION SPARE PARTS KIT
	1,00	114173-03	TOOL - REPLACEMENT OF MECHANICAL SHAFT SEAL
0010	1,00	712099	MECHANICAL SHAFT SEAL
0011	1,00	705274	WATER DEFLECTOR
0012	1,00	704247	SEEGER-RING
0013	1,00	708836	BALL BEARING
0014	1,00	704267	SHOULDER RING
0015	1,00	702293	BALL BEARING
0021	1,00	706779	O-RING



Scan the QR code for easy access to overhaul manuals, videos, spare parts kits etc. or go to www.desmi.com/aftersales



SPARE PARTS KIT

ITEM NO.: 677594

Spare Parts Kit for the following pump types in the NSL series:

NSL 100 – 415 (13 / Spacer with light bearing bracket) design
NSL 125 – 415 (13 / Spacer with light bearing bracket) design

NSLV 100 – 415 (13 / Spacer with light bearing bracket) design
NSLV 125 – 415 (13 / Spacer with light bearing bracket) design

NB: Applicable for DESMI standard mechanical shaft seal in nitrile!

Pos. No.	Quantity	Item no.	Description
	1,00	677594	SPARE PARTS KIT NSL100-125-415/-13
	1,00	T1509	INSTRUCTION SPARE PARTS KIT
	1,00	114173-03	TOOL - REPLACEMENT OF MECHANICAL SHAFT SEAL
0010	1,00	712099	MECHANICAL SHAFT SEAL
0011	1,00	705274	WATER DEFLECTOR
0012	1,00	704247	SEEGER-RING
0013	1,00	708836	BALL BEARING
0014	1,00	704267	SHOULDER RING
0015	1,00	702293	BALL BEARING
0021	1,00	706780	O-RING



Scan the QR code for easy access to overhaul manuals, videos, spare parts kits etc. or go to www.desmi.com/aftersales

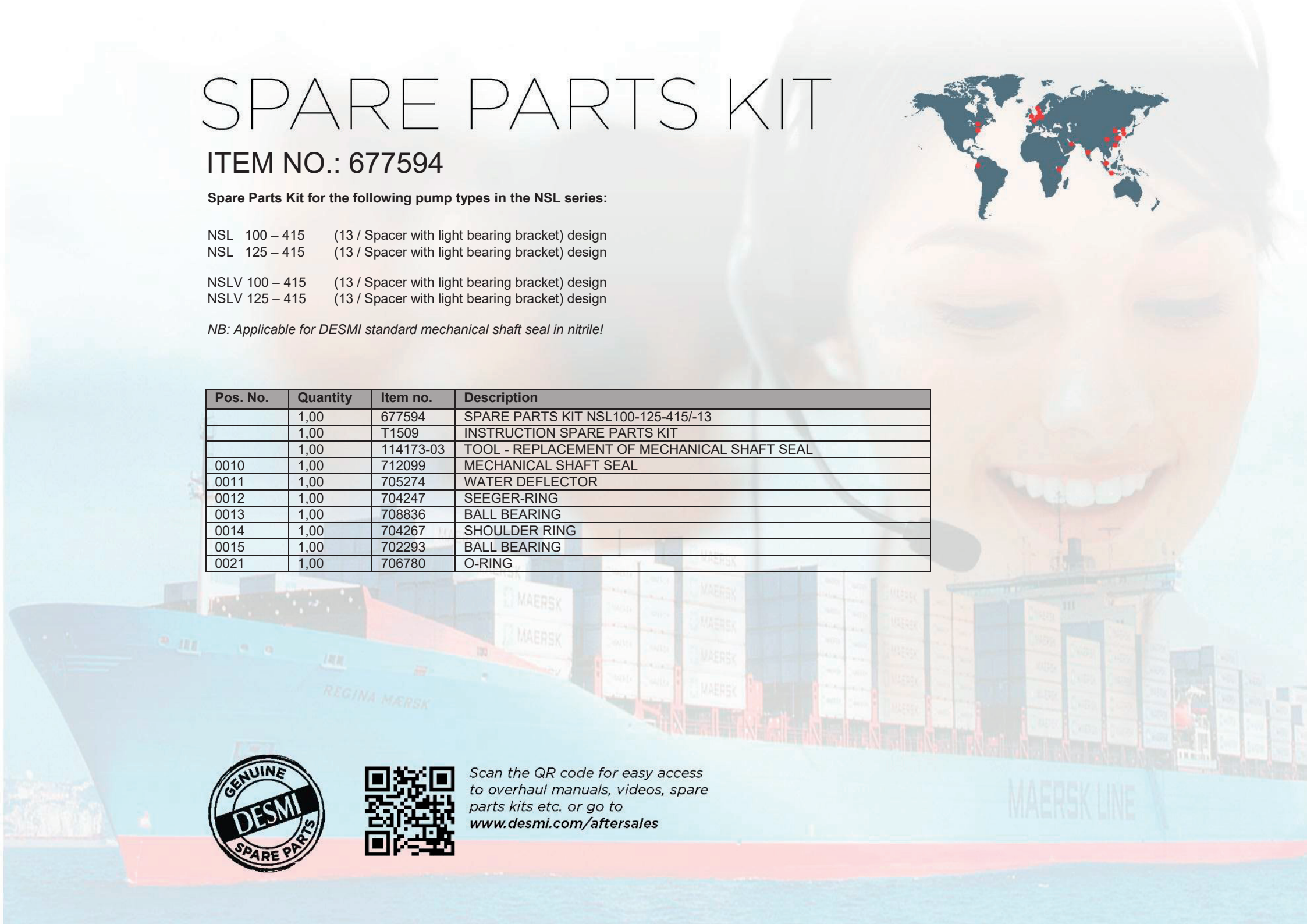

SPARE PARTS KIT



ITEM NO.: 658854

Spare Parts Kit for the following pump types in the NSL series:

NSL 80 – 265 (14 / Spacer with heavy bearing bracket & 15 / Heavy motor bracket with heavy bearing bracket) design
NSL 100 – 265 (14 / Spacer with heavy bearing bracket & 15 / Heavy motor bracket with heavy bearing bracket) design
NSL 125 – 265 (14 / Spacer with heavy bearing bracket & 15 / Heavy motor bracket with heavy bearing bracket) design
NSL 150 – 265 (14 / Spacer with heavy bearing bracket & 15 / Heavy motor bracket with heavy bearing bracket) design
NSL 200 – 265 (14 / Spacer with heavy bearing bracket & 15 / Heavy motor bracket with heavy bearing bracket) design
NSL 250 – 265 (14 / Spacer with heavy bearing bracket & 15 / Heavy motor bracket with heavy bearing bracket) design

NSLV 65 – 265 (14 / Spacer with heavy bearing bracket & 15 / Heavy motor bracket with heavy bearing bracket) design
NSLV 80 – 265 (14 / Spacer with heavy bearing bracket & 15 / Heavy motor bracket with heavy bearing bracket) design
NSLV 100 – 265 (14 / Spacer with heavy bearing bracket & 15 / Heavy motor bracket with heavy bearing bracket) design
NSLV 125 – 265 (14 / Spacer with heavy bearing bracket & 15 / Heavy motor bracket with heavy bearing bracket) design
NSLV 150 – 265 (14 / Spacer with heavy bearing bracket & 15 / Heavy motor bracket with heavy bearing bracket) design
NSLV 200 – 265 (14 / Spacer with heavy bearing bracket & 15 / Heavy motor bracket with heavy bearing bracket) design

NB: Applicable for DESMI standard mechanical shaft seal in EPDM!

Pos. No.	Quantity	Item no.	Description
	1,00	658854	SPARE PARTS KIT NSL80-250-265/-14-15
	1,00	T1509	INSTRUCTION SPARE PARTS KIT
	1,00	114173-02	TOOL - REPLACEMENT OF MECHANICAL SHAFT SEAL
0010	1,00	712245	MECHANICAL SHAFT SEAL
0011	1,00	704019	V-RING
0012	1,00	703111	SNAP RING
0013	1,00	706191	BEARING
0014	1,00	702424	SUPPORTING RING
0015	1,00	704029	BEARING
0021	1,00	709573	O-RING

Revision:A.1



Scan the QR code for easy access to overhaul manuals, videos, spare parts kits etc. or go to www.desmi.com/aftersales

MAERSK LINE

SPARE PARTS KIT

ITEM NO.: 693124

Spare Parts Kit for the following pump types in the NSL series:

NSL 80 – 330 (14 / Spacer with heavy bearing bracket) design
NSL 100 – 330 (14 / Spacer with heavy bearing bracket) design
NSL 125 – 330 (14 / Spacer with heavy bearing bracket) design

NSLV 80 – 330 (14 / Spacer with heavy bearing bracket) design
NSLV 100 – 330 (14 / Spacer with heavy bearing bracket) design
NSLV 125 – 330 (14 / Spacer with heavy bearing bracket) design

NB: Applicable for DESMI standard mechanical shaft seal in nitrile!

Pos. No.	Quantity	Item no.	Description
	1,00	693124	SPARE PARTS KIT NSL80-125-330/-14
	1,00	T1509	INSTRUCTION SPARE PARTS KIT
	1,00	114173-03	TOOL - REPLACEMENT OF MECHANICAL SHAFT SEAL
0010	1,00	712099	MECHANICAL SHAFT SEAL
0011	1,00	705274	WATER DEFLECTOR
0012	1,00	704247	SEEGER-RING
0013	1,00	723084	BEARING
0014	1,00	704267	SHOULDER RING
0015	1,00	702293	BALL BEARING
0021	1,00	706779	O-RING

A.1



Scan the QR code for easy access to overhaul manuals, videos, spare parts kits etc. or go to www.desmi.com/aftersales

SPARE PARTS KIT

ITEM NO.: 677573

Spare Parts Kit for the following pump types in the NSL series:

NSL 150 – 330 (14 / Spacer with heavy bearing bracket) design
NSL 200 – 330 (14 / Spacer with heavy bearing bracket) design
NSL 250 – 330 (14 / Spacer with heavy bearing bracket) design

NSLV 150 – 330 (14 / Spacer with heavy bearing bracket) design
NSLV 200 – 330 (14 / Spacer with heavy bearing bracket) design
NSLV 250 – 330 (14 / Spacer with heavy bearing bracket) design

NB: Applicable for DESMI standard mechanical shaft seal in nitrile!

Pos. No.	Quantity	Item no.	Description
	1,00	677573	SPARE PARTS KIT NSL150->250-330/-14
	1,00	T1509	INSTRUCTION SPARE PARTS KIT
	1,00	114173-04	TOOL - REPLACEMENT OF MECHANICAL SHAFT SEAL
0010	1,00	712100	MECHANICAL SHAFT SEAL
0011	1,00	705173	V-RING
0012	1,00	704276	LOCK WASHER
0013	2,00	700952	BEARING
0015	1,00	708838	BALL BEARING
0021	1,00	706779	O-RING



Scan the QR code for easy access to overhaul manuals, videos, spare parts kits etc. or go to www.desmi.com/aftersales

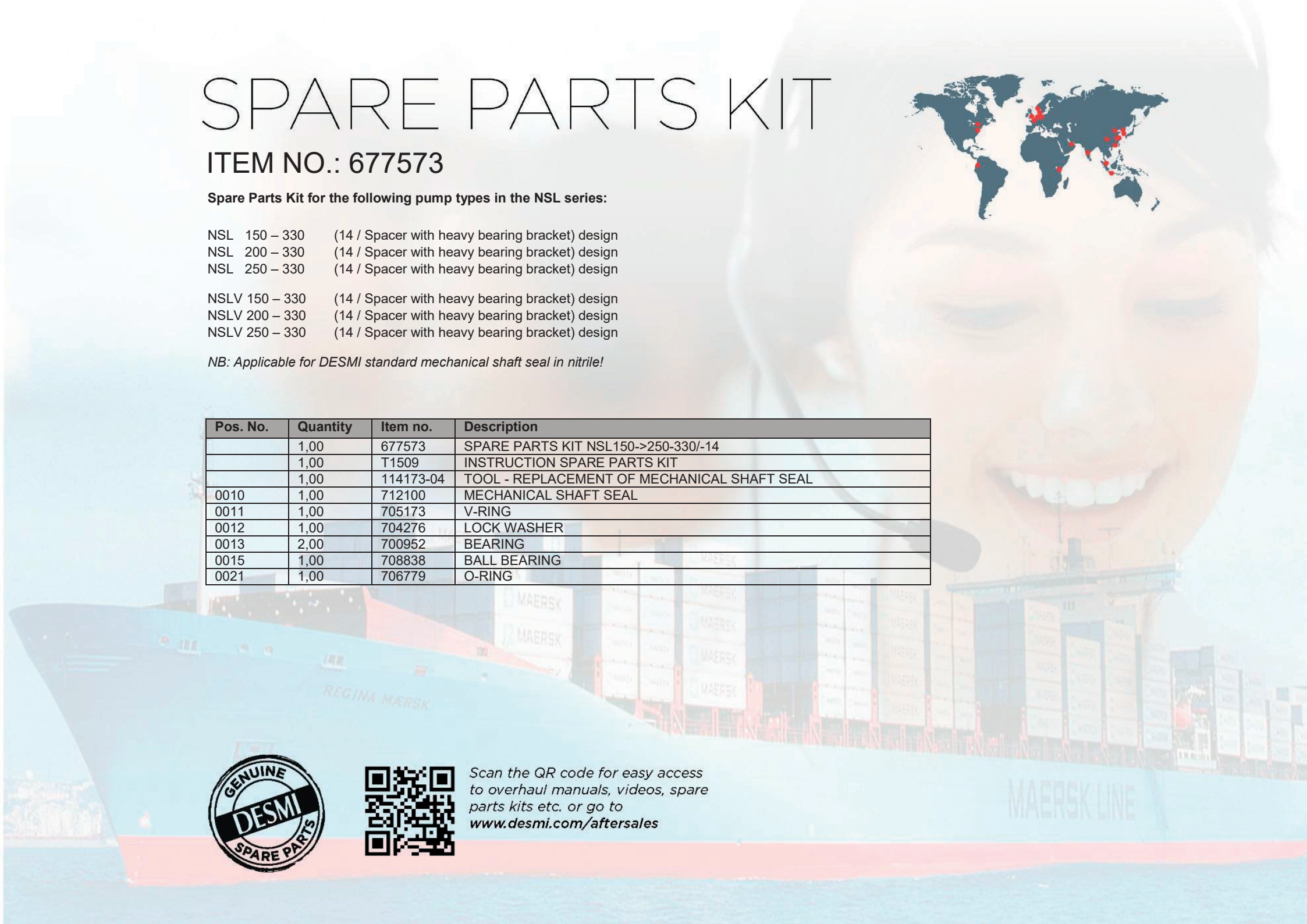

SPARE PARTS KIT

ITEM NO.: 658855



Spare Parts Kit for the following pump types in the NSL series:

- NSL 150 – 330 (14 / Spacer with heavy bearing bracket) design
- NSL 200 – 330 (14 / Spacer with heavy bearing bracket) design
- NSL 250 – 330 (14 / Spacer with heavy bearing bracket) design

- NSLV 150 – 330 (14 / Spacer with heavy bearing bracket) design
- NSLV 200 – 330 (14 / Spacer with heavy bearing bracket) design
- NSLV 250 – 330 (14 / Spacer with heavy bearing bracket) design

NB: Applicable for DESMI standard mechanical shaft seal in EPDM!

Pos. No.	Quantity	Item no.	Description
	1,00	658855	SPARE PARTS KIT NSL150->250-330/-14
	1,00	T1509	INSTRUCTION SPARE PARTS KIT
	1,00	114173-04	TOOL - REPLACEMENT OF MECHANICAL SHAFT SEAL
0010	1,00	712247	MECHANICAL SHAFT SEAL
0011	1,00	705173	V-RING
0012	1,00	704276	LOCK WASHER
0013	2,00	700952	BEARING
0015	1,00	708838	BALL BEARING
0021	1,00	708709	O-RING

Revision:A.1



Scan the QR code for easy access to overhaul manuals, videos, spare parts kits etc. or go to www.desmi.com/aftersales

MAERSK LINE

SPARE PARTS KIT

ITEM NO.: 677568

Spare Parts Kit for the following pump types in the NSL series:

NSL 150 – 415 (14 / Spacer with heavy bearing bracket) design

NSLV 150 – 415 (14 / Spacer with heavy bearing bracket) design

NB: Applicable for DESMI standard mechanical shaft seal in nitrile!



Pos. No.	Quantity	Item no.	Description
	1,00	677568	SPARE PARTS KIT NSL150-415/-14
	1,00	T1509	INSTRUCTION SPARE PARTS KIT
	1,00	114173-04	TOOL - REPLACEMENT OF MECHANICAL SHAFT SEAL
0010	1,00	712100	MECHANICAL SHAFT SEAL
0011	1,00	705173	V-RING
0012	1,00	704276	LOCK WASHER
0013	2,00	700952	BEARING
0015	1,00	708838	BALL BEARING
0021	1,00	706780	O-RING



Scan the QR code for easy access to overhaul manuals, videos, spare parts kits etc. or go to www.desmi.com/aftersales

MAERSK LINE

SPARE PARTS KIT

ITEM NO.: 677576

Spare Parts Kit for the following pump types in the NSL series:

NSL 200 – 415 (14 / Spacer with heavy bearing bracket) design
NSL 250 – 415 (14 / Spacer with heavy bearing bracket) design
NSL 300 – 415 (14 / Spacer with heavy bearing bracket) design
NSL 300 – 418 (14 / Spacer with heavy bearing bracket) design

NSLV 200 – 415 (14 / Spacer with heavy bearing bracket) design
NSLV 250 – 415 (14 / Spacer with heavy bearing bracket) design
NSLV 300 – 415 (14 / Spacer with heavy bearing bracket) design
NSLV 300 – 418 (14 / Spacer with heavy bearing bracket) design

NB: Applicable for DESMI standard mechanical shaft seal in nitrile!

Pos. No.	Quantity	Item no.	Description
	1,00	677576	SPARE PARTS KIT NSL200-300-415/-14
	1,00	T1509	INSTRUCTION SPARE PARTS KIT
	1,00	114173-05	TOOL - REPLACEMENT OF MECHANICAL SHAFT SEAL
0010	1,00	712102	MECHANICAL SHAFT SEAL
0011	1,00	705252	WATER DEFLECTOR
0012	1,00	702103	SNAP RING
0013	2,00	700953	BALL BEARING
0015	1,00	708837	BALL BEARING
0021	1,00	706780	O-RING

Revision: A.1



Scan the QR code for easy access to overhaul manuals, videos, spare parts kits etc. or go to www.desmi.com/aftersales

SPARE PARTS KIT

ITEM NO.: 677579



Spare Parts Kit for the following pump types in the NSL series:

NSL 200 – 525 (14 / Spacer with heavy bearing bracket) design
NSL 250 – 525 (14 / Spacer with heavy bearing bracket) design
NSL 300 – 525 (14 / Spacer with heavy bearing bracket) design
NSL 350 – 525 (14 / Spacer with heavy bearing bracket) design

NSLV 200 – 525 (14 / Spacer with heavy bearing bracket) design
NSLV 250 – 525 (14 / Spacer with heavy bearing bracket) design
NSLV 300 – 525 (14 / Spacer with heavy bearing bracket) design
NSLV 350 – 525 (14 / Spacer with heavy bearing bracket) design

NB: Applicable for DESMI standard mechanical shaft seal in nitrile!

Pos. No.	Quantity	Item no.	Description
	1,00	677579	SPARE PARTS KIT NSL200-350-525/-14
	1,00	T1509	INSTRUCTION SPARE PARTS KIT
	1,00	114173-01	TOOL - REPLACEMENT OF MECHANICAL SHAFT SEAL
0010	1,00	712104	MECHANICAL SHAFT SEAL
0011	1,00	711065	V-RING
0012	1,00	703371	LOCK RING
0013	2,00	711064	BALL BEARING
0015	1,00	711202	BALL BEARING
0021	1,00	710918	O-RING

Revision: A.1



Scan the QR code for easy access to overhaul manuals, videos, spare parts kits etc. or go to www.desmi.com/aftersales

MAERSK LINE

SPARE PARTS KIT

ITEM NO.: 677583



Spare Parts Kit for the following pump types in the NSL series:

NSL 80 – 215 (14 / Spacer with heavy bearing bracket & 15 / Heavy motor bracket with heavy bearing bracket) design
NSL 100 – 215 (14 / Spacer with heavy bearing bracket & 15 / Heavy motor bracket with heavy bearing bracket) design
NSL 125 – 215 (14 / Spacer with heavy bearing bracket & 15 / Heavy motor bracket with heavy bearing bracket) design
NSL 150 – 215 (14 / Spacer with heavy bearing bracket & 15 / Heavy motor bracket with heavy bearing bracket) design

NSLV 65 – 215 (14 / Spacer with heavy bearing bracket & 15 / Heavy motor bracket with heavy bearing bracket) design
NSLV 80 – 215 (14 / Spacer with heavy bearing bracket & 15 / Heavy motor bracket with heavy bearing bracket) design
NSLV 100 – 215 (14 / Spacer with heavy bearing bracket & 15 / Heavy motor bracket with heavy bearing bracket) design
NSLV 125 – 215 (14 / Spacer with heavy bearing bracket & 15 / Heavy motor bracket with heavy bearing bracket) design

NB: Applicable for DESMI standard mechanical shaft seal in nitrile!

Pos. No.	Quantity	Item no.	Description
	1,00	677583	SPARE PARTS KIT NSL80-150-215/-14-15
	1,00	T1509	INSTRUCTION SPARE PARTS KIT
	1,00	114173-02	TOOL - REPLACEMENT OF MECHANICAL SHAFT SEAL
0010	1,00	712098	MECHANICAL SHAFT SEAL
0011	1,00	704019	V-RING
0012	1,00	703111	WASHER
0013	1,00	706191	BEARING
0014	1,00	702424	SUPPORTING RING
0015	1,00	704029	BEARING
0021	1,00	507139	O-RING



Scan the QR code for easy access to overhaul manuals, videos, spare parts kits etc. or go to www.desmi.com/aftersales

MAERSK LINE

SPARE PARTS KIT

ITEM NO.: 677570



Spare Parts Kit for the following pump types in the NSL series:

NSL 80 – 265 (14 / Spacer with heavy bearing bracket & 15 / Heavy motor bracket with heavy bearing bracket) design
NSL 100 – 265 (14 / Spacer with heavy bearing bracket & 15 / Heavy motor bracket with heavy bearing bracket) design
NSL 125 – 265 (14 / Spacer with heavy bearing bracket & 15 / Heavy motor bracket with heavy bearing bracket) design
NSL 150 – 265 (14 / Spacer with heavy bearing bracket & 15 / Heavy motor bracket with heavy bearing bracket) design
NSL 200 – 265 (14 / Spacer with heavy bearing bracket & 15 / Heavy motor bracket with heavy bearing bracket) design
NSL 250 – 265 (14 / Spacer with heavy bearing bracket & 15 / Heavy motor bracket with heavy bearing bracket) design

NSLV 65 – 265 (14 / Spacer with heavy bearing bracket & 15 / Heavy motor bracket with heavy bearing bracket) design
NSLV 80 – 265 (14 / Spacer with heavy bearing bracket & 15 / Heavy motor bracket with heavy bearing bracket) design
NSLV 100 – 265 (14 / Spacer with heavy bearing bracket & 15 / Heavy motor bracket with heavy bearing bracket) design
NSLV 125 – 265 (14 / Spacer with heavy bearing bracket & 15 / Heavy motor bracket with heavy bearing bracket) design
NSLV 150 – 265 (14 / Spacer with heavy bearing bracket & 15 / Heavy motor bracket with heavy bearing bracket) design
NSLV 200 – 265 (14 / Spacer with heavy bearing bracket & 15 / Heavy motor bracket with heavy bearing bracket) design

NB: Applicable for DESMI standard mechanical shaft seal in nitrile!

Pos. No.	Quantity	Item no.	Description
	1,00	677570	SPARE PARTS KIT NSL80-250-265/-14-15
	1,00	T1509	INSTRUCTION SPARE PARTS KIT
	1,00	114173-02	TOOL - REPLACEMENT OF MECHANICAL SHAFT SEAL
0010	1,00	712098	MECHANICAL SHAFT SEAL
0011	1,00	704019	V-RING
0012	1,00	703111	SNAP RING
0013	1,00	706191	BEARING
0014	1,00	702424	SUPPORTING RING
0015	1,00	704029	BEARING
0021	1,00	706401	O-RING

Revision:A.1



Scan the QR code for easy access to overhaul manuals, videos, spare parts kits etc. or go to www.desmi.com/aftersales

MAERSK LINE

SPARE PARTS KIT

ITEM NO.: 658295

Spare Parts Kit for the following pump types in the NSL series:

NSL 80 – 215 (02 / Monobloc & 16 / Compact spacer) design
NSL 100 – 215 (02 / Monobloc & 16 / Compact spacer) design
NSL 125 – 215 (02 / Monobloc & 16 / Compact spacer) design
NSL 150 – 215 (02 / Monobloc & 16 / Compact spacer) design

NSLV 65 – 215 (02 / Monobloc & 16 / Compact spacer) design
NSLV 80 – 215 (02 / Monobloc & 16 / Compact spacer) design
NSLV 100 – 215 (02 / Monobloc & 16 / Compact spacer) design
NSLV 125 – 215 (02 / Monobloc & 16 / Compact spacer) design

NSLH 65 – 215 (02 / Monobloc & 16 / Compact spacer) design
NSLH 80 – 215 (02 / Monobloc & 16 / Compact spacer) design
NSLH 100 – 215 (02 / Monobloc & 16 / Compact spacer) design
NSLH 125 – 215 (02 / Monobloc & 16 / Compact spacer) design

NB: Applicable for BURGEMANN mechanical shaft seal in AVPGG!

Pos. No.	Quantity	Item no.	Description
	1,00	658295	SPARE PARTS KIT NSL80-150-215/-02-16
	1,00	T1508	INSTRUCTION SPARE PARTS KIT
	1,00	114173-02	TOOL - REPLACEMENT OF MECHANICAL SHAFT SEAL
0010	1,00	708667	MECHANICAL SHAFT SEAL
0011	1,00	704019	V-RING
0012	1,00	703111	WASHER
0013	1,00	706804	BEARING
0014	1,00	702424	SUPPORTING RING
0021	1,00	507139	O-RING

Revision:A.1



Scan the QR code for easy access to overhaul manuals, videos, spare parts kits etc. or go to www.desmi.com/aftersales

SPARE PARTS KIT

ITEM NO.: 658585

Spare Parts Kit for the following pump types in the NSL series:

NSL 80 – 215 (02 / Monobloc & 16 / Compact spacer) design
NSL 100 – 215 (02 / Monobloc & 16 / Compact spacer) design
NSL 125 – 215 (02 / Monobloc & 16 / Compact spacer) design
NSL 150 – 215 (02 / Monobloc & 16 / Compact spacer) design

NSLV 65 – 215 (02 / Monobloc & 16 / Compact spacer) design
NSLV 80 – 215 (02 / Monobloc & 16 / Compact spacer) design
NSLV 100 – 215 (02 / Monobloc & 16 / Compact spacer) design
NSLV 125 – 215 (02 / Monobloc & 16 / Compact spacer) design

NSLH 65 – 215 (02 / Monobloc & 16 / Compact spacer) design
NSLH 80 – 215 (02 / Monobloc & 16 / Compact spacer) design
NSLH 100 – 215 (02 / Monobloc & 16 / Compact spacer) design
NSLH 125 – 215 (02 / Monobloc & 16 / Compact spacer) design

NB: - Applicable for BURGMANN mechanical shaft seal in BQ1EMM!

-This spare parts kits cannot be used for NSL125-215 and NSLH100-215 with 2-pole motor, these pumps use a bigger bearing (DESMI no. 710313), please order separately.

Pos. No.	Quantity	Item no.	Description
	1,00	658585	SPARE PARTS KIT NSL80-150-215/-02-16 SPEC.
	1,00	T1508	INSTRUCTION SPARE PARTS KIT
	1,00	114173-02	TOOL - REPLACEMENT OF MECHANICAL SHAFT SEAL
0010	1,00	716742	MECHANICAL SHAFT SEAL
0011	1,00	704019	V-RING
0012	1,00	703111	WASHER
0013	1,00	706804	BEARING
0014	1,00	702424	SUPPORTING RING
0021	1,00	710999	O-RING



Scan the QR code for easy access to overhaul manuals, videos, spare parts kits etc. or go to www.desmi.com/aftersales

Revision:A.1



MAERSK LINE

SPARE PARTS KIT



ITEM NO.: 658296

Spare Parts Kit for the following pump types in the NSL series:

NSL 80 – 265 (02 / Monobloc & 16 / Compact spacer) design
NSL 100 – 265 (02 / Monobloc & 16 / Compact spacer) design
NSL 125 – 265 (02 / Monobloc & 16 / Compact spacer) design
NSL 150 – 265 (02 / Monobloc & 16 / Compact spacer) design
NSL 200 – 265 (02 / Monobloc & 16 / Compact spacer) design

NSLV 65 – 265 (02 / Monobloc & 16 / Compact spacer) design
NSLV 80 – 265 (02 / Monobloc & 16 / Compact spacer) design
NSLV 100 – 265 (02 / Monobloc & 16 / Compact spacer) design
NSLV 125 – 265 (02 / Monobloc & 16 / Compact spacer) design
NSLV 150 – 265 (02 / Monobloc & 16 / Compact spacer) design

NSLH 65 – 265 (02 / Monobloc & 16 / Compact spacer) design
NSLH 80 – 265 (02 / Monobloc & 16 / Compact spacer) design
NSLH 100 – 265 (02 / Monobloc & 16 / Compact spacer) design
NSLH 125 – 265 (02 / Monobloc & 16 / Compact spacer) design
NSLH 150 – 265 (02 / Monobloc & 16 / Compact spacer) design

NB: Applicable for BURGMANN mechanical shaft seal in AVPGG!

Pos. No.	Quantity	Item no.	Description
	1,00	658296	SPARE PARTS KIT NSL80-200-265/-02-16
	1,00	T1508	INSTRUCTION SPARE PARTS KIT
	1,00	114173-02	TOOL - REPLACEMENT OF MECHANICAL SHAFT SEAL
0010	1,00	708667	MECHANICAL SHAFT SEAL
0011	1,00	704019	V-RING
0012	1,00	703111	WASHER
0013	1,00	706804	BEARING
0014	1,00	702424	SUPPORTING RING
0021	1,00	706401	O-RING

Revision:A.1



Scan the QR code for easy access to overhaul manuals, videos, spare parts kits etc. or go to www.desmi.com/aftersales

MAERSK LINE

SPARE PARTS KIT



ITEM NO.: 658858

Spare Parts Kit for the following pump types in the NSL series:

NSL 80 – 265 (02 / Monobloc & 16 / Compact spacer) design
NSL 100 – 265 (02 / Monobloc & 16 / Compact spacer) design
NSL 125 – 265 (02 / Monobloc & 16 / Compact spacer) design
NSL 150 – 265 (02 / Monobloc & 16 / Compact spacer) design
NSL 200 – 265 (02 / Monobloc & 16 / Compact spacer) design

NSLV 65 – 265 (02 / Monobloc & 16 / Compact spacer) design
NSLV 80 – 265 (02 / Monobloc & 16 / Compact spacer) design
NSLV 100 – 265 (02 / Monobloc & 16 / Compact spacer) design
NSLV 125 – 265 (02 / Monobloc & 16 / Compact spacer) design
NSLV 150 – 265 (02 / Monobloc & 16 / Compact spacer) design

NSLH 65 – 265 (02 / Monobloc & 16 / Compact spacer) design
NSLH 80 – 265 (02 / Monobloc & 16 / Compact spacer) design
NSLH 100 – 265 (02 / Monobloc & 16 / Compact spacer) design
NSLH 125 – 265 (02 / Monobloc & 16 / Compact spacer) design
NSLH 150 – 265 (02 / Monobloc & 16 / Compact spacer) design

NB: Applicable for DESMI mechanical shaft seal in EPDM!

Pos. No.	Quantity	Item no.	Description
	1,00	658858	SPARE PARTS KIT NSL80-200-265/-02-16 SPEC.
	1,00	T1508	INSTRUCTION SPARE PARTS KIT
	1,00	114173-02	TOOL - REPLACEMENT OF MECHANICAL SHAFT SEAL
0010	1,00	712245	MECHANICAL SHAFT SEAL
0011	1,00	704019	V-RING
0012	1,00	703111	WASHER
0013	1,00	711040	BEARING
0014	1,00	702424	SUPPORTING RING
0021	1,00	709573	O-RING

Revision: B.1



Scan the QR code for easy access to overhaul manuals, videos, spare parts kits etc. or go to www.desmi.com/aftersales

MAERSK LINE

SPARE PARTS KIT



ITEM NO.: 658576

Spare Parts Kit for the following pump types in the NSL series:

NSL 80 – 330 (02 / Monobloc & 16 / Compact spacer) design
NSL 100 – 330 (02 / Monobloc & 16 / Compact spacer) design
NSL 125 – 330 (02 / Monobloc & 16 / Compact spacer) design

NSLV 80 – 330 (02 / Monobloc & 16 / Compact spacer) design
NSLV 100 – 330 (02 / Monobloc & 16 / Compact spacer) design
NSLV 125 – 330 (02 / Monobloc & 16 / Compact spacer) design

NB: Applicable for BURGMANN mechanical shaft seal in BQ1EMM!

Pos. No.	Quantity	Item no.	Description
	1,00	658576	SPARE PARTS KIT NSL80-125-330/-02-16 SPEC.
	1,00	T1508	INSTRUCTION SPARE PARTS KIT
	1,00	114173-03	TOOL - REPLACEMENT OF MECHANICAL SHAFT SEAL
0010	1,00	718492	MECHANICAL SHAFT SEAL
0011	1,00	705274	WATER DEFLECTOR
0012	1,00	704247	SEEGER-RING
0013	1,00	708836	BALL BEARING
0014	1,00	704267	SHOULDER RING
0021	1,00	708709	O-RING

Revision:A.1



Scan the QR code for easy access to overhaul manuals, videos, spare parts kits etc. or go to www.desmi.com/aftersales

MAERSK LINE

SPARE PARTS KIT



ITEM NO.: 692093

Spare Parts Kit for the following pump types in the NSLV(H) series:

NSLV 125 – 330/14-R (14 / spacer with inducer) design

NSLH 125 – 330/14-R (14 / spacer with inducer) design

NB: Applicable for JOHNCRANE mechanical shaft seal in nitrile!

Pos. No.	Quantity	Item no.	Description
	1,00	692093	SP.P.KIT NSLV125-330-R/-14 SP
	1,00	T1509	INSTRUCTION SPARE PARTS KIT
	1,00	114173-04	TOOL - REPLACEMENT OF MECHANICAL SHAFT SEAL
0010	1,00	704157	MECHANICAL SHAFT SEAL
0011	1,00	705173	V-RING
0012	1,00	704276	SNAP RING
0013	2,00	700952	BEARING
0015	1,00	708838	BEARING
0021	1,00	706779	O-RING



Scan the QR code for easy access to overhaul manuals, videos, spare parts kits etc. or go to www.desmi.com/aftersales

Revision:A.1

MAERSK LINE

SPARE PARTS KIT



ITEM NO.: 658294

Spare Parts Kit for the following pump types in the NSL series:

NSL 100 – 415 (02 / Monobloc & 16 / Compact spacer) design
NSL 125 – 415 (02 / Monobloc & 16 / Compact spacer) design

NSLV 100 – 415 (02 / Monobloc & 16 / Compact spacer) design
NSLV 125 – 415 (02 / Monobloc & 16 / Compact spacer) design

NSLH 100 – 415 (02 / Monobloc & 16 / Compact spacer) design
NSLH 125 – 415 (02 / Monobloc & 16 / Compact spacer) design

NB: Applicable for BURGMANN mechanical shaft seal in AVPGG!

Pos. No.	Quantity	Item no.	Description
	1,00	658294	SPARE PARTS KIT NSL100-125-415/02-16 SPEC.
	1,00	T1508	INSTRUCTION SPARE PARTS KIT
	1,00	114173-03	TOOL - REPLACEMENT OF MECHANICAL SHAFT SEAL
0010	1,00	706784	MECHANICAL SHAFT SEAL
0011	1,00	705274	WATER DEFLECTOR
0012	1,00	704247	SEEGER-RING
0013	1,00	708836	BALL BEARING
0014	1,00	704267	SHOULDER RING
0021	1,00	706780	O-RING

Revision:A.1



Scan the QR code for easy access
to overhaul manuals, videos, spare
parts kits etc. or go to
www.desmi.com/aftersales

MAERSK LINE

SPARE PARTS KIT

ITEM NO: 658305

Spare Parts Kit for the following pump types in the NSL series:

NSL 80 – 215 (12-L / Monobloc without bearing) design
NSL 100 – 215 (12-L / Monobloc without bearing) design
NSL 125 – 215 (12-L / Monobloc without bearing) design
NSL 150 – 215 (12-L / Monobloc without bearing) design

NSLV 65 – 215 (12-L / Monobloc without bearing) design
NSLV 80 – 215 (12-L / Monobloc without bearing) design
NSLV 100 – 215 (12-L / Monobloc without bearing) design
NSLV 125 – 215 (12-L / Monobloc without bearing) design

NSLH 65 – 215 (12-L / Monobloc without bearing) design
NSLH 80 – 215 (12-L / Monobloc without bearing) design
NSLH 100 – 215 (12-L / Monobloc without bearing) design
NSLH 125 – 215 (12-L / Monobloc without bearing) design

NB: Applicable for DESMI type ELK mechanical shaft seal in EPDM!

Pos. No.	Quantity	Item no.	Description
	1,00	658305	SPK NSL80->150-215/-12-L SP
	1,00	T1510	INSTRUCTION SPARE PARTS KIT
	1,00	114173-02	TOOL - REPLACEMENT OF MECHANICAL SHAFT SEAL
0010	1,00	711946	MECHANICAL SHAFT SEAL
0021	1,00	710999	O-RING

Revision:C.1



Scan the QR code for easy access
to overhaul manuals, videos, spare
parts kits etc. or go to
www.desmi.com/aftersales

SPARE PARTS KIT

ITEM NO: 691842

Spare Parts Kit for the following pump types in the NSL series:

NSL 80 – 215 (12-L / Monobloc without bearing) design
NSL 100 – 215 (12-L / Monobloc without bearing) design
NSL 125 – 215 (12-L / Monobloc without bearing) design
NSL 150 – 215 (12-L / Monobloc without bearing) design

NSLV 65 – 215 (12-L / Monobloc without bearing) design
NSLV 80 – 215 (12-L / Monobloc without bearing) design
NSLV 100 – 215 (12-L / Monobloc without bearing) design
NSLV 125 – 215 (12-L / Monobloc without bearing) design

NSLH 65 – 215 (12-L / Monobloc without bearing) design
NSLH 80 – 215 (12-L / Monobloc without bearing) design
NSLH 100 – 215 (12-L / Monobloc without bearing) design
NSLH 125 – 215 (12-L / Monobloc without bearing) design

NB: Applicable for DESMI type ELK mechanical shaft seal in EPDM with special sealing surface!

Pos. No.	Quantity	Item no.	Description
	1,00	691842	SPK NSL80->150-215/-12-L SP
	1,00	T1510	INSTRUCTION SPARE PARTS KIT
	1,00	114173-02	TOOL - REPLACEMENT OF MECHANICAL SHAFT SEAL
0010	1,00	720090	MECHANICAL SHAFT SEAL
0021	1,00	710999	O-RING

Revision:B.1

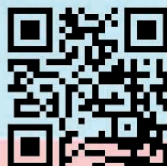

Scan the QR code for easy access to overhaul manuals, videos, spare parts kits etc. or go to www.desmi.com/aftersales

SPARE PARTS KIT

ITEM NO.: 658279

Spare Parts Kit for the following pump types in the NSL series:

NSL 80 – 265 (12-L / Monobloc without bearing) design
NSL 100 – 265 (12-L / Monobloc without bearing) design
NSL 125 – 265 (12-L / Monobloc without bearing) design
NSL 150 – 265 (12-L / Monobloc without bearing) design
NSL 200 – 265 (12-L / Monobloc without bearing) design
NSL 250 – 265 (12-L / Monobloc without bearing) design

NSLV 65 – 265 (12-L / Monobloc without bearing) design
NSLV 80 – 265 (12-L / Monobloc without bearing) design
NSLV 100 – 265 (12-L / Monobloc without bearing) design
NSLV 125 – 265 (12-L / Monobloc without bearing) design
NSLV 150 – 265 (12-L / Monobloc without bearing) design
NSLV 200 – 265 (12-L / Monobloc without bearing) design

NSLH 65 – 265 (12-L / Monobloc without bearing) design
NSLH 80 – 265 (12-L / Monobloc without bearing) design
NSLH 100 – 265 (12-L / Monobloc without bearing) design
NSLH 125 – 265 (12-L / Monobloc without bearing) design
NSLH 150 – 265 (12-L / Monobloc without bearing) design
NSLH 200 – 265 (12-L / Monobloc without bearing) design

NB: Applicable for DESMI type ELK mechanical shaft seal in EPDM!

Pos. No.	Quantity	Item no.	Description
	1,00	658279	SPARE PARTS KIT NSL80-250-265/-12-L
	1,00	T1510	INSTRUCTION SPARE PARTS KIT
	1,00	114173-02	TOOL - REPLACEMENT OF MECHANICAL SHAFT SEAL
0010	1,00	720090	MECHANICAL SHAFT SEAL
0021	1,00	709573	O-RING



Scan the QR code for easy access to overhaul manuals, videos, spare parts kits etc. or go to www.desmi.com/aftersales

Revision:A.1

SPARE PARTS KIT

ITEM NO: 692863

Spare Parts Kit for the following pump types in the NSL series:

NSL 80 – 265	(13 / Spacer with light bearing bracket) design
NSL 100 – 265	(13 / Spacer with light bearing bracket) design
NSL 125 – 265	(13 / Spacer with light bearing bracket) design
NSL 150 – 265	(13 / Spacer with light bearing bracket) design
NSLV 65 – 265	(13 / Spacer with light bearing bracket) design
NSLV 80 – 265	(13 / Spacer with light bearing bracket) design
NSLV 100 – 265	(13 / Spacer with light bearing bracket) design
NSLV 125 – 265	(13 / Spacer with light bearing bracket) design

NB: Applicable for Burgmann mechanical shaft seal in EPDM!

Pos. No.	Quantity	Item no.	Description
	1,00	692863	SPARE PARTS KIT NSL80-150-265/-13
	1,00	T1509	INSTRUCTION SPARE PARTS KIT
	1,00	114173-02	TOOL - REPLACEMENT OF MECHANICAL SHAFT SEAL
0010	1,00	716742	MECHANICAL SHAFT SEAL
0011	1,00	704019	V-RING
0012	1,00	704026	LOCK RING
0013	1,00	705796	BEARING
0014	1,00	704027	WASHER
0015	1,00	704466	BEARING
0021	1,00	709573	O-RING

A.1



Scan the QR code for easy access to overhaul manuals, videos, spare parts kits etc. or go to www.desmi.com/aftersales

SPARE PARTS KIT

ITEM NO.: 659335



Spare Parts Kit for the following pump types in the NSL series:

- NSL 80 – 265 (13 / Spacer with light bearing bracket) design
- NSL 100 – 265 (13 / Spacer with light bearing bracket) design
- NSL 125 – 265 (13 / Spacer with light bearing bracket) design
- NSL 150 – 265 (13 / Spacer with light bearing bracket) design

- NSLV 65 – 265 (13 / Spacer with light bearing bracket) design
- NSLV 80 – 265 (13 / Spacer with light bearing bracket) design
- NSLV 100 – 265 (13 / Spacer with light bearing bracket) design
- NSLV 125 – 265 (13 / Spacer with light bearing bracket) design

NB: Applicable for CRANE B-CAR-CERAMIC-EPDM Ø38 mechanical shaft seal in nitrile!

Pos. No.	Quantity	Item no.	Description
	1,00	659335	SPARE PARTS KIT NSL80-150-265/-13 SPEC.
	1,00	T1509	INSTRUCTION SPARE PARTS KIT
	1,00	114173-02	TOOL - REPLACEMENT OF MECHANICAL SHAFT SEAL
0010	1,00	1849794	MECHANICAL SHAFT SEAL
0011	1,00	704019	V-RING
0012	1,00	704026	LOCK RING
0013	1,00	705796	BEARING
0014	1,00	704027	WASHER
0015	1,00	704466	BEARING
0021	1,00	709573	O-RING

Version: A.1



Scan the QR code for easy access to overhaul manuals, videos, spare parts kits etc. or go to www.desmi.com/aftersales

MAERSK LINE

SPARE PARTS KIT

ITEM NO.: 658859

Spare Parts Kit for the following pump types in the NSL series:

- NSL 80 – 265 (13 / Spacer with light bearing bracket) design
- NSL 100 – 265 (13 / Spacer with light bearing bracket) design
- NSL 125 – 265 (13 / Spacer with light bearing bracket) design
- NSL 150 – 265 (13 / Spacer with light bearing bracket) design

- NSLV 65 – 265 (13 / Spacer with light bearing bracket) design
- NSLV 80 – 265 (13 / Spacer with light bearing bracket) design
- NSLV 100 – 265 (13 / Spacer with light bearing bracket) design
- NSLV 125 – 265 (13 / Spacer with light bearing bracket) design

NB: Applicable for DESMI mechanical shaft seal in EPDM!

Pos. No.	Quantity	Item no.	Description
	1,00	658859	SPARE PARTS KIT NSL80-150-265/-13 SPEC.
	1,00	T1509	INSTRUCTION SPARE PARTS KIT
	1,00	114173-02	TOOL - REPLACEMENT OF MECHANICAL SHAFT SEAL
0010	1,00	712245	MECHANICAL SHAFT SEAL
0011	1,00	704019	V-RING
0012	1,00	704026	LOCK RING
0013	1,00	705796	BEARING
0014	1,00	704027	WASHER
0015	1,00	704466	BEARING
0021	1,00	709573	O-RING

Revision:A.1



Scan the QR code for easy access to overhaul manuals, videos, spare parts kits etc. or go to www.desmi.com/aftersales

SPARE PARTS KIT

ITEM NO.: 692091



Spare Parts Kit for the following pump types in the NSL series:

- NSL 80 – 330 (13 / Spacer with light bearing bracket) design
- NSL 100 – 330 (13 / Spacer with light bearing bracket) design
- NSL 125 – 330 (13 / Spacer with light bearing bracket) design

- NSLV 80 – 330 (13 / Spacer with light bearing bracket) design
- NSLV 100 – 330 (13 / Spacer with light bearing bracket) design
- NSLV 125 – 330 (13 / Spacer with light bearing bracket) design

NB: Applicable for JOHNCRANE mechanical shaft seal in nitrile!

Pos. No.	Quantity	Item no.	Description
	1,00	692091	SP.P.KIT NSL80->125-330/-13 SP
	1,00	T1509	INSTRUCTION SPARE PARTS KIT
	1,00	114173-03	TOOL - REPLACEMENT OF MECHANICAL SHAFT SEAL
0010	1,00	704155	MECHANICAL SHAFT SEAL
0011	1,00	705274	WATER DEFLECTOR
0012	1,00	704247	SEEGER-RING
0013	1,00	708836	BALL BEARING
0014	1,00	704267	SHOULDER RING
0015	1,00	702293	BALL BEARING
0021	1,00	706779	O-RING



Scan the QR code for easy access to overhaul manuals, videos, spare parts kits etc. or go to www.desmi.com/aftersales

Revision:A.1

MAERSK LINE

SPARE PARTS KIT

ITEM NO.: 658343



Spare Parts Kit for the following pump types in the NSL series:

- NSL 80 – 330 (13 / Spacer with light bearing bracket) design
- NSL 100 – 330 (13 / Spacer with light bearing bracket) design
- NSL 125 – 330 (13 / Spacer with light bearing bracket) design

- NSLV 80 – 330 (13 / Spacer with light bearing bracket) design
- NSLV 100 – 330 (13 / Spacer with light bearing bracket) design
- NSLV 125 – 330 (13 / Spacer with light bearing bracket) design

NB: Applicable for BURGMANN mechanical shaft seal AVEGG!

Pos. No.	Quantity	Item no.	Description
	1,00	658343	SPARE PARTS KIT NSL80-125-330/-13
	1,00	T1509	INSTRUCTION SPARE PARTS KIT
	1,00	114173-03	TOOL - REPLACEMENT OF MECHANICAL SHAFT SEAL
0010	1,00	710222	MECHANICAL SHAFT SEAL
0011	1,00	705274	WATER DEFLECTOR
0012	1,00	704247	SEEGER-RING
0013	1,00	708836	BALL BEARING
0014	1,00	704267	SHOULDER RING
0015	1,00	702293	BALL BEARING
0021	1,00	708709	O-RING

Revision:A.1



Scan the QR code for easy access to overhaul manuals, videos, spare parts kits etc. or go to www.desmi.com/aftersales

MAERSK LINE

SPARE PARTS KIT

ITEM NO.: 659084



Spare Parts Kit for the following pump types in the NSL series:

- NSL 80 – 215 (14 / Spacer with heavy bearing bracket & 15 / Heavy motor bracket with heavy bearing bracket) design
- NSL 100 – 215 (14 / Spacer with heavy bearing bracket & 15 / Heavy motor bracket with heavy bearing bracket) design
- NSL 125 – 215 (14 / Spacer with heavy bearing bracket & 15 / Heavy motor bracket with heavy bearing bracket) design
- NSL 150 – 215 (14 / Spacer with heavy bearing bracket & 15 / Heavy motor bracket with heavy bearing bracket) design

- NSLV 65 – 215 (14 / Spacer with heavy bearing bracket & 15 / Heavy motor bracket with heavy bearing bracket) design
- NSLV 80 – 215 (14 / Spacer with heavy bearing bracket & 15 / Heavy motor bracket with heavy bearing bracket) design
- NSLV 100 – 215 (14 / Spacer with heavy bearing bracket & 15 / Heavy motor bracket with heavy bearing bracket) design
- NSLV 125 – 215 (14 / Spacer with heavy bearing bracket & 15 / Heavy motor bracket with heavy bearing bracket) design

NB: Applicable for DESMI standard mechanical shaft seal in EPDM!

Pos. No.	Quantity	Item no.	Description
	1,00	659084	SPARE PARTS KIT NSL80-150-215/-14-15 SPEC.
	1,00	T1509	INSTRUCTION SPARE PARTS KIT
	1,00	114173-02	TOOL - REPLACEMENT OF MECHANICAL SHAFT SEAL
0010	1,00	712245	MECHANICAL SHAFT SEAL
0011	1,00	704019	V-RING
0012	1,00	703111	WASHER
0013	1,00	706191	BEARING
0014	1,00	702424	SUPPORTING RING
0015	1,00	704029	BEARING
0021	1,00	710999	O-RING

Revision:A.1



Scan the QR code for easy access to overhaul manuals, videos, spare parts kits etc. or go to www.desmi.com/aftersales

MAERSK LINE

SPARE PARTS KIT

ITEM NO.: 692092



Spare Parts Kit for the following pump types in the NSL series:

- NSL 80 – 215 (14 / Spacer with heavy bearing bracket & 15 / Heavy motor bracket with heavy bearing bracket) design
- NSL 100 – 215 (14 / Spacer with heavy bearing bracket & 15 / Heavy motor bracket with heavy bearing bracket) design
- NSL 125 – 215 (14 / Spacer with heavy bearing bracket & 15 / Heavy motor bracket with heavy bearing bracket) design
- NSL 150 – 215 (14 / Spacer with heavy bearing bracket & 15 / Heavy motor bracket with heavy bearing bracket) design

- NSLV 65 – 215 (14 / Spacer with heavy bearing bracket & 15 / Heavy motor bracket with heavy bearing bracket) design
- NSLV 80 – 215 (14 / Spacer with heavy bearing bracket & 15 / Heavy motor bracket with heavy bearing bracket) design
- NSLV 100 – 215 (14 / Spacer with heavy bearing bracket & 15 / Heavy motor bracket with heavy bearing bracket) design
- NSLV 125 – 215 (14 / Spacer with heavy bearing bracket & 15 / Heavy motor bracket with heavy bearing bracket) design

NB: Applicable for JOHNCRANE mechanical shaft seal in nitrile!

Pos. No.	Quantity	Item no.	Description
	1,00	692092	S.P.K NSL80->150-215/-14-15 SP
	1,00	T1509	INSTRUCTION SPARE PARTS KIT
	1,00	114173-02	TOOL - REPLACEMENT OF MECHANICAL SHAFT SEAL
0010	1,00	704153	MECHANICAL SHAFT SEAL
0011	1,00	704019	V-RING
0012	1,00	703111	SNAP RING
0013	1,00	706191	BEARING
0014	1,00	702424	SUPPORTING RING
0015	1,00	704029	BEARING
0021	1,00	507139	O-RING



Scan the QR code for easy access to overhaul manuals, videos, spare parts kits etc. or go to www.desmi.com/aftersales

Revision:A.1

SPARE PARTS KIT



ITEM NO.: 658854

Spare Parts Kit for the following pump types in the NSL series:

NSL 80 – 265 (14 / Spacer with heavy bearing bracket & 15 / Heavy motor bracket with heavy bearing bracket) design
NSL 100 – 265 (14 / Spacer with heavy bearing bracket & 15 / Heavy motor bracket with heavy bearing bracket) design
NSL 125 – 265 (14 / Spacer with heavy bearing bracket & 15 / Heavy motor bracket with heavy bearing bracket) design
NSL 150 – 265 (14 / Spacer with heavy bearing bracket & 15 / Heavy motor bracket with heavy bearing bracket) design
NSL 200 – 265 (14 / Spacer with heavy bearing bracket & 15 / Heavy motor bracket with heavy bearing bracket) design
NSL 250 – 265 (14 / Spacer with heavy bearing bracket & 15 / Heavy motor bracket with heavy bearing bracket) design

NSLV 65 – 265 (14 / Spacer with heavy bearing bracket & 15 / Heavy motor bracket with heavy bearing bracket) design
NSLV 80 – 265 (14 / Spacer with heavy bearing bracket & 15 / Heavy motor bracket with heavy bearing bracket) design
NSLV 100 – 265 (14 / Spacer with heavy bearing bracket & 15 / Heavy motor bracket with heavy bearing bracket) design
NSLV 125 – 265 (14 / Spacer with heavy bearing bracket & 15 / Heavy motor bracket with heavy bearing bracket) design
NSLV 150 – 265 (14 / Spacer with heavy bearing bracket & 15 / Heavy motor bracket with heavy bearing bracket) design
NSLV 200 – 265 (14 / Spacer with heavy bearing bracket & 15 / Heavy motor bracket with heavy bearing bracket) design

NB: Applicable for DESMI standard mechanical shaft seal in EPDM!

Pos. No.	Quantity	Item no.	Description
	1,00	658854	SPARE PARTS KIT NSL80-250-265/-14-15
	1,00	T1509	INSTRUCTION SPARE PARTS KIT
	1,00	114173-02	TOOL - REPLACEMENT OF MECHANICAL SHAFT SEAL
0010	1,00	712245	MECHANICAL SHAFT SEAL
0011	1,00	704019	V-RING
0012	1,00	703111	SNAP RING
0013	1,00	706191	BEARING
0014	1,00	702424	SUPPORTING RING
0015	1,00	704029	BEARING
0021	1,00	709573	O-RING

Revision:A.1



Scan the QR code for easy access to overhaul manuals, videos, spare parts kits etc. or go to www.desmi.com/aftersales

MAERSK LINE

SPARE PARTS KIT

ITEM NO.: 692089



Spare Parts Kit for the following pump types in the NSL series:

NSL 80 – 265 (14 / Spacer with heavy bearing bracket & 15 / Heavy motor bracket with heavy bearing bracket) design
NSL 100 – 265 (14 / Spacer with heavy bearing bracket & 15 / Heavy motor bracket with heavy bearing bracket) design
NSL 125 – 265 (14 / Spacer with heavy bearing bracket & 15 / Heavy motor bracket with heavy bearing bracket) design
NSL 150 – 265 (14 / Spacer with heavy bearing bracket & 15 / Heavy motor bracket with heavy bearing bracket) design
NSL 200 – 265 (14 / Spacer with heavy bearing bracket & 15 / Heavy motor bracket with heavy bearing bracket) design
NSL 250 – 265 (14 / Spacer with heavy bearing bracket & 15 / Heavy motor bracket with heavy bearing bracket) design

NSLV 65 – 265 (14 / Spacer with heavy bearing bracket & 15 / Heavy motor bracket with heavy bearing bracket) design
NSLV 80 – 265 (14 / Spacer with heavy bearing bracket & 15 / Heavy motor bracket with heavy bearing bracket) design
NSLV 100 – 265 (14 / Spacer with heavy bearing bracket & 15 / Heavy motor bracket with heavy bearing bracket) design
NSLV 125 – 265 (14 / Spacer with heavy bearing bracket & 15 / Heavy motor bracket with heavy bearing bracket) design
NSLV 150 – 265 (14 / Spacer with heavy bearing bracket & 15 / Heavy motor bracket with heavy bearing bracket) design
NSLV 200 – 265 (14 / Spacer with heavy bearing bracket & 15 / Heavy motor bracket with heavy bearing bracket) design

NB: Applicable for JOHNCRANE mechanical shaft seal in nitrile!

Pos. No.	Quantity	Item no.	Description
	1,00	692089	S.P.K NSL80>250-265/-14-15SPE.
	1,00	T1509	INSTRUCTION SPARE PARTS KIT
	1,00	114173-02	TOOL - REPLACEMENT OF MECHANICAL SHAFT SEAL
0010	1,00	704153	MECHANICAL SHAFT SEAL
0011	1,00	704019	V-RING
0012	1,00	703111	SNAP RING
0013	1,00	706191	BEARING
0014	1,00	702424	SUPPORTING RING
0015	1,00	704029	BEARING
0021	1,00	706401	O-RING

Revision:A.1



Scan the QR code for easy access to overhaul manuals, videos, spare parts kits etc. or go to www.desmi.com/aftersales

MAERSK LINE

SPARE PARTS KIT

ITEM NO.: 658341



Spare Parts Kit for the following pump types in the NSL series:

NSL 80 – 265 (14 / Spacer with heavy bearing bracket & 15 / Heavy motor bracket with heavy bearing bracket) design
NSL 100 – 265 (14 / Spacer with heavy bearing bracket & 15 / Heavy motor bracket with heavy bearing bracket) design
NSL 125 – 265 (14 / Spacer with heavy bearing bracket & 15 / Heavy motor bracket with heavy bearing bracket) design
NSL 150 – 265 (14 / Spacer with heavy bearing bracket & 15 / Heavy motor bracket with heavy bearing bracket) design
NSL 200 – 265 (14 / Spacer with heavy bearing bracket & 15 / Heavy motor bracket with heavy bearing bracket) design
NSL 250 – 265 (14 / Spacer with heavy bearing bracket & 15 / Heavy motor bracket with heavy bearing bracket) design

NSLV 65 – 265 (14 / Spacer with heavy bearing bracket & 15 / Heavy motor bracket with heavy bearing bracket) design
NSLV 80 – 265 (14 / Spacer with heavy bearing bracket & 15 / Heavy motor bracket with heavy bearing bracket) design
NSLV 100 – 265 (14 / Spacer with heavy bearing bracket & 15 / Heavy motor bracket with heavy bearing bracket) design
NSLV 125 – 265 (14 / Spacer with heavy bearing bracket & 15 / Heavy motor bracket with heavy bearing bracket) design
NSLV 150 – 265 (14 / Spacer with heavy bearing bracket & 15 / Heavy motor bracket with heavy bearing bracket) design
NSLV 200 – 265 (14 / Spacer with heavy bearing bracket & 15 / Heavy motor bracket with heavy bearing bracket) design

NB: Applicable for BURGMANN mechanical shaft seal in AVPGG!

Pos. No.	Quantity	Item no.	Description
	1,00	658341	SPARE PARTS KIT NSL80-250-265/-14-15
	1,00	T1509	INSTRUCTION SPARE PARTS KIT
	1,00	114173-02	TOOL - REPLACEMENT OF MECHANICAL SHAFT SEAL
0010	1,00	708667	MECHANICAL SHAFT SEAL
0011	1,00	704019	V-RING
0012	1,00	703111	SNAP RING
0013	1,00	706191	BEARING
0014	1,00	702424	SUPPORTING RING
0015	1,00	704029	BEARING
0021	1,00	706401	O-RING

Revision:A.1



Scan the QR code for easy access to overhaul manuals, videos, spare parts kits etc. or go to www.desmi.com/aftersales

MAERSK LINE

SPARE PARTS KIT

ITEM NO.: 658344



Spare Parts Kit for the following pump types in the NSL series:

- NSL 150 – 330 (14 / Spacer with heavy bearing bracket) design
- NSL 200 – 330 (14 / Spacer with heavy bearing bracket) design
- NSL 250 – 330 (14 / Spacer with heavy bearing bracket) design

- NSLV 150 – 330 (14 / Spacer with heavy bearing bracket) design
- NSLV 200 – 330 (14 / Spacer with heavy bearing bracket) design
- NSLV 250 – 330 (14 / Spacer with heavy bearing bracket) design

NB: Applicable for BURGMANN mechanical shaft seal AVPGG!

Pos. No.	Quantity	Item no.	Description
	1,00	658344	SPARE PARTS KIT NSL150-250-330/-14
	1,00	T1509	INSTRUCTION SPARE PARTS KIT
	1,00	114173-04	TOOL - REPLACEMENT OF MECHANICAL SHAFT SEAL
0010	1,00	706785	MECHANICAL SHAFT SEAL
0011	1,00	705173	V-RING
0012	1,00	704276	LOCK WASHER
0013	2,00	700952	BEARING
0015	1,00	708838	BALL BEARING
0021	1,00	706779	O-RING

Revision:A.1



Scan the QR code for easy access to overhaul manuals, videos, spare parts kits etc. or go to www.desmi.com/aftersales

MAERSK LINE

SPARE PARTS KIT

ITEM NO.: 658769

Spare Parts Kit for the following pump types in the NSL series:

NSL 150 – 330 (14 / Spacer with heavy bearing bracket) design
NSL 200 – 330 (14 / Spacer with heavy bearing bracket) design
NSL 250 – 330 (14 / Spacer with heavy bearing bracket) design

NSLV 150 – 330 (14 / Spacer with heavy bearing bracket) design
NSLV 200 – 330 (14 / Spacer with heavy bearing bracket) design
NSLV 250 – 330 (14 / Spacer with heavy bearing bracket) design

NB: Applicable for DESMI mechanical shaft seal in Viton!

Pos. No.	Quantity	Item no.	Description
	1,00	658769	SPARE PARTS KIT NSL150->250-330/-14 SPEC.
	1,00	T1509	INSTRUCTION SPARE PARTS KIT
	1,00	114173-04	TOOL - REPLACEMENT OF MECHANICAL SHAFT SEAL
0010	1,00	713112	MECHANICAL SHAFT SEAL
0011	1,00	721272	V-RING
0012	1,00	704276	LOCK WASHER
0013	2,00	700952	BEARING
0015	1,00	708838	BALL BEARING
0021	1,00	708825	O-RING

Revision:A.1



Scan the QR code for easy access to overhaul manuals, videos, spare parts kits etc. or go to www.desmi.com/aftersales

SPARE PARTS KIT

ITEM NO.: 692090

Spare Parts Kit for the following pump types in the NSL series:

NSL 150 – 330 (14 / Spacer with heavy bearing bracket) design
NSL 200 – 330 (14 / Spacer with heavy bearing bracket) design
NSL 250 – 330 (14 / Spacer with heavy bearing bracket) design

NSLV 150 – 330 (14 / Spacer with heavy bearing bracket) design
NSLV 200 – 330 (14 / Spacer with heavy bearing bracket) design
NSLV 250 – 330 (14 / Spacer with heavy bearing bracket) design

NB: Applicable for JOHNCRANE mechanical shaft seal in nitrile!



Pos. No.	Quantity	Item no.	Description
	1,00	692090	SP.P.K.NSL150->250-330/14 SPE.
	1,00	T1509	INSTRUCTION SPARE PARTS KIT
	1,00	114173-04	TOOL - REPLACEMENT OF MECHANICAL SHAFT SEAL
0010	1,00	704157	MECHANICAL SHAFT SEAL
0011	1,00	705173	V-RING
0012	1,00	704276	SNAP RING
0013	2,00	700952	BEARING
0015	1,00	708838	BALL BEARING
0021	1,00	706779	O-RING



Scan the QR code for easy access to overhaul manuals, videos, spare parts kits etc. or go to www.desmi.com/aftersales

Revision:A.1

MAERSK LINE

SPARE PARTS KIT

ITEM NO.: 658855



Spare Parts Kit for the following pump types in the NSL series:

- NSL 150 – 330 (14 / Spacer with heavy bearing bracket) design
- NSL 200 – 330 (14 / Spacer with heavy bearing bracket) design
- NSL 250 – 330 (14 / Spacer with heavy bearing bracket) design

- NSLV 150 – 330 (14 / Spacer with heavy bearing bracket) design
- NSLV 200 – 330 (14 / Spacer with heavy bearing bracket) design
- NSLV 250 – 330 (14 / Spacer with heavy bearing bracket) design

NB: Applicable for DESMI standard mechanical shaft seal in EPDM!

Pos. No.	Quantity	Item no.	Description
	1,00	658855	SPARE PARTS KIT NSL150->250-330/-14
	1,00	T1509	INSTRUCTION SPARE PARTS KIT
	1,00	114173-04	TOOL - REPLACEMENT OF MECHANICAL SHAFT SEAL
0010	1,00	712247	MECHANICAL SHAFT SEAL
0011	1,00	705173	V-RING
0012	1,00	704276	LOCK WASHER
0013	2,00	700952	BEARING
0015	1,00	708838	BALL BEARING
0021	1,00	708709	O-RING

Revision:A.1



Scan the QR code for easy access to overhaul manuals, videos, spare parts kits etc. or go to www.desmi.com/aftersales

MAERSK LINE

SPARE PARTS KIT

ITEM NO.: 659333



Spare Parts Kit for the following pump types in the NSL series:

- NSL 200 – 415 (14 / Spacer with heavy bearing bracket) design
- NSL 250 – 415 (14 / Spacer with heavy bearing bracket) design
- NSL 300 – 415 (14 / Spacer with heavy bearing bracket) design

- NSLV 200 – 415 (14 / Spacer with heavy bearing bracket) design
- NSLV 250 – 415 (14 / Spacer with heavy bearing bracket) design
- NSLV 300 – 415 (14 / Spacer with heavy bearing bracket) design

NB: Applicable for CRANE B-CAR-CERAMIC-NITRIL Ø70 mechanical shaft seal in nitrile!

Pos. No.	Quantity	Item no.	Description
	1,00	659333	SPARE PARTS KIT NSL200->300-415/-14 SPE.
	1,00	T1509	INSTRUCTION SPARE PARTS KIT
	1,00	114173-05	TOOL - REPLACEMENT OF MECHANICAL SHAFT SEAL
0010	1,00	704159	MECHANICAL SHAFT SEAL
0011	1,00	705252	WATER DEFLECTOR
0012	1,00	702103	SNAP RING
0013	2,00	700953	BALL BEARING
0015	1,00	708837	BALL BEARING
0021	1,00	706780	O-RING



Scan the QR code for easy access to overhaul manuals, videos, spare parts kits etc. or go to www.desmi.com/aftersales

Version: A.1

SPARE PARTS KIT

ITEM NO.: 658768

Spare Parts Kit for the following pump types in the NSL series:

NSL 200 – 415 (14 / Spacer with heavy bearing bracket) design
NSL 250 – 415 (14 / Spacer with heavy bearing bracket) design
NSL 300 – 415 (14 / Spacer with heavy bearing bracket) design

NSLV 200 – 415 (14 / Spacer with heavy bearing bracket) design
NSLV 250 – 415 (14 / Spacer with heavy bearing bracket) design
NSLV 300 – 415 (14 / Spacer with heavy bearing bracket) design

NB: Applicable for DESMI mechanical shaft seal in Viton!

Pos. No.	Quantity	Item no.	Description
	1,00	658768	SPARE PARTS KIT NSL200-300-415/-14 SPEC.
	1,00	T1509	INSTRUCTION SPARE PARTS KIT
	1,00	114173-05	TOOL - REPLACEMENT OF MECHANICAL SHAFT SEAL
0010	1,00	716817	MECHANICAL SHAFT SEAL
0011	1,00	711651	WATER DEFLECTOR
0012	1,00	702103	SNAP RING
0013	2,00	700953	BALL BEARING
0015	1,00	708837	BALL BEARING
0021	1,00	714199	O-RING

Revision:A.1



Scan the QR code for easy access to overhaul manuals, videos, spare parts kits etc. or go to www.desmi.com/aftersales

SPARE PARTS KIT

ITEM NO.: 658349

Spare Parts Kit for the following pump types in the NSL series:

NSL 200 – 525B (14 / Spacer with heavy bearing bracket) design

NB: Applicable for DESMI standard mechanical shaft seal in nitrile!

Pos. No.	Quantity	Item no.	Description
	1,00	658349	SPARE PARTS KIT NSL200-525B/-14 SPEC.
	1,00	T1509	INSTRUCTION SPARE PARTS KIT
	1,00	114173-01	TOOL - REPLACEMENT OF MECHANICAL SHAFT SEAL
0010	1,00	712104	MECHANICAL SHAFT SEAL
0011	1,00	711065	V-RING
0012	1,00	703371	LOCK RING
0013	2,00	711064	BALL BEARING
0015	1,00	711202	BALL BEARING
0021	1,00	717840	GASKET

Revision:A.1



Scan the QR code for easy access to overhaul manuals, videos, spare parts kits etc. or go to www.desmi.com/aftersales

SPARE PARTS KIT

ITEM NO.: 696278

Spare Parts Kit for the following pump types in the NSL series:

NSL 200 – 415	(14 / Spacer with heavy bearing bracket) design
NSL 250 – 415	(14 / Spacer with heavy bearing bracket) design
NSL 300 – 415	(14 / Spacer with heavy bearing bracket) design
NSLV 200 – 415	(14 / Spacer with heavy bearing bracket) design
NSLV 250 – 415	(14 / Spacer with heavy bearing bracket) design
NSLV 300 – 415	(14 / Spacer with heavy bearing bracket) design

NB: Applicable for DESMI mechanical shaft seal in Viton!

Pos. No.	Quantity	Item no.	Description
	1,00	696278	SPARE PARTS KIT NSL200-300-415/-14 SPEC.
	1,00	T1509	INSTRUCTION SPARE PARTS KIT
	1,00	114173-05	TOOL - REPLACEMENT OF MECHANICAL SHAFT SEAL
0010	1,00	716817	MECHANICAL SHAFT SEAL
0011	1,00	705252	WATER DEFLECTOR
0012	1,00	702103	SNAP RING
0013	2,00	700953	BALL BEARING
0015	1,00	708837	BALL BEARING
0021	1,00	714199	O-RING

Revision:A.1



Scan the QR code for easy access to overhaul manuals, videos, spare parts kits etc. or go to www.desmi.com/aftersales

SPARE PARTS KIT

ITEM NO.: 679862

Spare Parts Kit for the following pump type in the DSL series:

DSL 500 – 515 (a / Spacer & f / Compact) design

NB: - Can be used for pumps in following materials: A / Cast Iron & D / Bronze
- Applicable for DESMI standard mechanical shaft seal in nitrile!



Pos. No.	Quantity	Item no.	Description
		679862	DSL 500-515/A(D)-A; DSL 500-515/A(D)-F
306	1,00	112999	BEARING
	1,00	114173-12	TOOL - REPLACEMENT OF MECHANICAL SHAFT SEAL
307	1,00	712103	MECHANICAL SHAFT SEAL
308	1,00	719725	O-RING
309	1,00	719725	O-RING
310	1,00	707232	BALL BEARING
312	1,00	113000	GASKET
313	1,00	113001	GASKET
314	1,00	714894	SUPPORT DISC
317	1,00	706936	V-RING

Revision:A.1



Scan the QR code for easy access to overhaul manuals, videos, spare parts kits etc. or go to www.desmi.com/aftersales

MAERSK LINE

SPARE PARTS KIT

ITEM NO.: 657966

Spare Parts Kit for the following pump type in the DSL series:

DSL 150 – 265 (G / Compact) design

NB: - Can be used for pumps in following materials: A / Cast Iron & D / Bronze
- Applicable for DESMI standard mechanical shaft seal in nitrile!



Pos. No.	Quantity	Item no.	Description
		657966	DSL150-265/A(D)-G
	1,00	114173-09	TOOL - REPLACEMENT OF MECHANICAL SHAFT SEAL
013	1,00	114676	SLIDING BEARING
016	1,00	114677	GASKET
020	1,00	114678	GASKET
101	1,00	712099	MECHANICAL SHAFT SEAL
102	1,00	719718	O-RING
103	1,00	719719	O-RING

Revision:A.1



Scan the QR code for easy access to overhaul manuals, videos, spare parts kits etc. or go to www.desmi.com/aftersales

MAERSK LINE

SPARE PARTS KIT

ITEM NO.: 659866

Spare Parts Kit for the following pump type in the DSL series:

DSL 250 – 310 (B / Spacer & G / Compact) design

NB: - Can be used for pumps in following materials: A / Cast Iron & D / Bronze & S / Stainless steel

- Applicable for DESMI standard mechanical shaft seal in EPDM!



Pos. No.	Quantity	Item no.	Description
		659866	DSL 250-310/A(D)-G; DSL 250-310/A(D)-B
	1,00	114173-04	TOOL - REPLACEMENT OF MECHANICAL SHAFT SEAL
013	1,00	115468	SLIDING BEARING
016	1,00	115478	GASKET
020	1,00	115479	GASKET
101	1,00	716798	MECHANICAL SHAFT SEAL
102	2,00	721036	O-RING



Scan the QR code for easy access to overhaul manuals, videos, spare parts kits etc. or go to www.desmi.com/aftersales

Revision:A.1

SPARE PARTS KIT

ITEM NO.: 657914

Spare Parts Kit for the following pump type in the DSL series:

DSL 250 – 310 (B / Spacer & G / Compact) design

NB: - Can be used for pumps in following materials: A / Cast Iron & D / Bronze
- Applicable for DESMI standard mechanical shaft seal in nitrile!



Pos. No.	Quantity	Item no.	Description
		657914	DSL 250-310/A(D)-G; DSL 250-310/A(D)-B
	1,00	114173-04	TOOL - REPLACEMENT OF MECHANICAL SHAFT SEAL
013	1,00	106299	SLIDING BEARING
016	1,00	106300	GASKET
020	1,00	106309	GASKET
101	1,00	712100	MECHANICAL SHAFT SEAL
102	2,00	718020	O-RING

Revision:A.1



Scan the QR code for easy access to overhaul manuals, videos, spare parts kits etc. or go to www.desmi.com/aftersales

MAERSK LINE

SPARE PARTS KIT

ITEM NO.: 693487

Spare Parts Kit for the following pump type in the DSL series:

DSL 300 – 320 (G / Compact) design

NB: - Can be used for pumps in following materials: A / Cast Iron, D / Bronze & S / stainless steel.

- Applicable for BURGMANN mechanical shaft seal BQ1EMM (CARBON / SIC – EPDM), O-ring in EPDM and carbon sliding bearing!

Pos. No.	Quantity	Item no.	Description
		693487	DSL 300-320/A(D/S)-G
	1,00	114173-08	TOOL - REPLACEMENT OF MECHANICAL SHAFT SEAL
013	1,00	115893	SLIDING BEARING IN CARBON
016	1,00	106416	GASKET
020	1,00	106417	GASKET
101	1,00	723106	MECHANICAL SHAFT SEAL
102	2,00	720478	O-RING IN EPDM

Revision:A.1



Scan the QR code for easy access to overhaul manuals, videos, spare parts kits etc. or go to www.desmi.com/aftersales

SPARE PARTS KIT

ITEM NO.: 677860

Spare Parts Kit for the following pump type in the DSL series:

DSL 300 – 320 (a / Spacer & f / Compact) design

NB: - Can be used for pumps in following materials: A / Cast Iron & D / Bronze
- Applicable for DESMI standard mechanical shaft seal in nitrile!

Pos. No.	Quantity	Item no.	Description
	1,00	677860	SPARE PARTS KIT DSL300-320 AD-A/AD-F
3211	1,00	700949	BEARING
3221	1,00	705277	RADIAL ROLLER BEARING
4001	1,00	506696	GASKET
4002	1,00	506697	GASKET
4003	1,00	103899	GASKET
4121	2,00	705276	O-RING
4122	1,00	700890	O-RING
4123	1,00	706814	O-RING
	1,00	114173-08	TOOL - REPLACEMENT OF MECHANICAL SHAFT SEAL
4331	1,00	712101	MECHANICAL SHAFT SEAL
	1,00	114173-09	TOOL - REPLACEMENT OF MECHANICAL SHAFT SEAL
4332	1,00	712099	MECHANICAL SHAFT SEAL
5051	2,00	704267	SHOULDER RING
5071	1,00	704019	V-RING
9321	1,00	701127	CIRCLIP
9322	1,00	701118	CIRCLIP

Revision:A.1

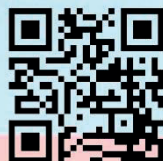

Scan the QR code for easy access to overhaul manuals, videos, spare parts kits etc. or go to www.desmi.com/aftersales

SPARE PARTS KIT

ITEM NO.: 657982

Spare Parts Kit for the following pump type in the DSL series:

DSL 300 – 320 (G / Compact) design

NB: - Can be used for pumps in following materials: A / Cast Iron & D / Bronze
- Applicable for DESMI standard mechanical shaft seal in nitrile!



Pos. No.	Quantity	Item no.	Description
		657982	DSL 300-320/A(D)-G
	1,00	114173-08	TOOL - REPLACEMENT OF MECHANICAL SHAFT SEAL
013	1,00	106412	SLIDING BEARING
016	1,00	106416	GASKET
020	1,00	106417	GASKET
101	1,00	712101	MECHANICAL SHAFT SEAL
102	2,00	720453	O-RING

Revision:A.1



Scan the QR code for easy access to overhaul manuals, videos, spare parts kits etc. or go to www.desmi.com/aftersales

MAERSK LINE

SPARE PARTS KIT

ITEM NO.: 659324

Spare Parts Kit for the following pump type in the DSL series:

DSL 300-495 (b / Spacer) design

DSL 350-460 (b / Spacer) design

NB: - Can be used for pumps in following materials: A / Cast Iron & D / Bronze
- Applicable for DESMI standard mechanical shaft seal in nitrile!

Pos. No.	Quantity	Item no.	Description
		659324	DSL300-495/DSL350-460/-B
	1,00	114173-12	TOOL - REPLACEMENT OF MECHANICAL SHAFT SEAL
0012	1,00	115235	BEARING
0015	1,00	114186	GASKET
0016	1,00	706936	V-RING
0017	1,00	714894	SUPPORT DISC
0018	1,00	707232	BALL BEARING
0019	1,00	113001	GASKET
0101	1,00	712103	MECHANICAL SHAFT SEAL
0102	2,00	721415	O-RING

Revision:B.1



Scan the QR code for easy access to overhaul manuals, videos, spare parts kits etc. or go to www.desmi.com/aftersales

MAERSK-LINE

SPARE PARTS KIT

ITEM NO.: 659325

Spare Parts Kit for the following pump type in the DSL series:

DSL 350-460 (b / Spacer) design

NB: - Can be used for pumps in following materials: A / Cast Iron & D / Bronze
- Applicable for John Crane mechanical shaft seal in nitrile!



Pos. No.	Quantity	Item no.	Description
		659325	S.P.K.DSL350-460/-B W. CRANE
	1,00	114173-12	TOOL - REPLACEMENT OF MECHANICAL SHAFT SEAL
0012	1,00	115235	BEARING
0015	1,00	114186	GASKET
0016	1,00	706936	V-RING
0017	1,00	714894	SUPPORT DISC
0018	1,00	707232	BALL BEARING
0019	1,00	113001	GASKET
0101	1,00	721854	MECHANICAL SHAFT SEAL
0102	2,00	721415	O-RING

Version: A.1



Scan the QR code for easy access to overhaul manuals, videos, spare parts kits etc. or go to www.desmi.com/aftersales

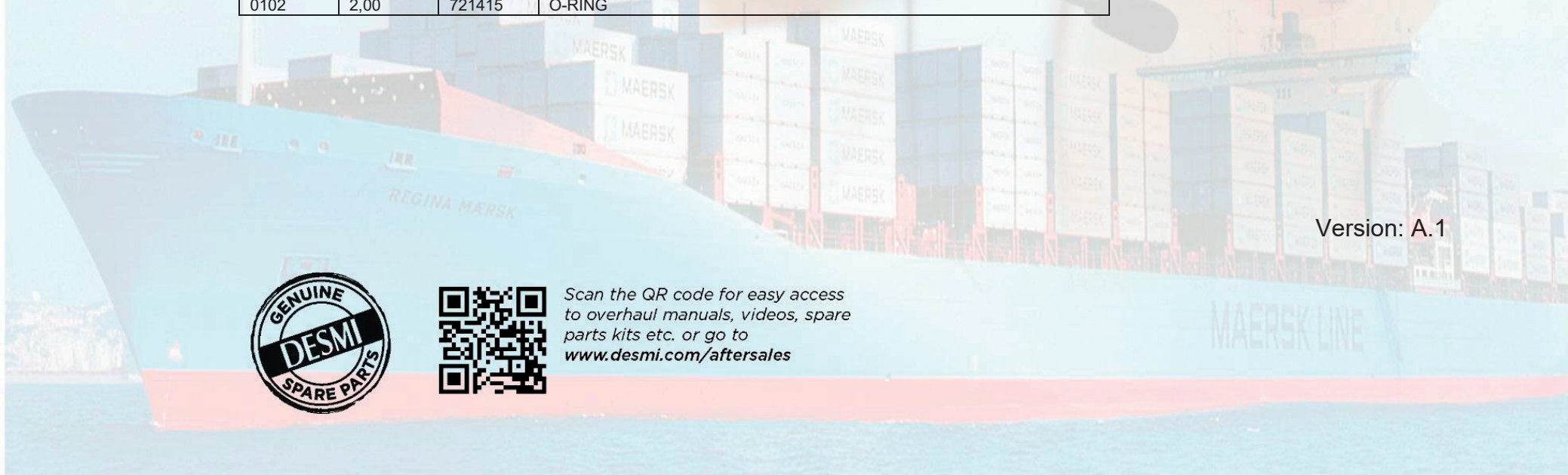

SPARE PARTS KIT

ITEM NO.: 659318



Spare Parts Kit for the following pump type in the DSL series:

DSL 300-495 (G / Compact) design

DSL 350-460 (G / Compact) design

*NB: - Can be used for pumps in following materials: A / Cast Iron & D / Bronze
- Applicable for DESMI standard mechanical shaft seal in nitrile!*

Pos. No.	Quantity	Item no.	Description
		659318	DSL 300-495/A(D)-G; DSL 350-460/A(D)-G
	1,00	114173-12	TOOL - REPLACEMENT OF MECHANICAL SHAFT SEAL
013	1,00	115235	SLIDING BEARING
016	1,00	114186	GASKET
020	1,00	113001	GASKET
101	1,00	712103	MECHANICAL SHAFT SEAL
102	2,00	721415	O-RING

Revision:A.1



Scan the QR code for easy access to overhaul manuals, videos, spare parts kits etc. or go to www.desmi.com/aftersales

MAERSK LINE

SPARE PARTS KIT



ITEM NO.: 677861

Spare Parts Kit for the following pump type in the DSL series:

DSL 400 – 430 (a / Spacer & f / Compact) design

DSL 400 – 495 (a / Spacer & f / Compact) design

NB: - Can be used for pumps in following materials: A / Cast Iron & D / Bronze
- Applicable for DESMI standard mechanical shaft seal in nitrile!

Pos. No.	Quantity	Item no.	Description
	1,00	677861	SPARE PARTS KIT DSL400-430/495 AD-A/AD-F
3211	1,00	706989	BALL BEARING
3221	1,00	707364	ROLLER BEARING
4001	1,00	506699	GASKET
4002	1,00	103910	GASKET
4003	1,00	103911	GASKET
4121	1,00	706971	O-RING
4123	1,00	706973	O-RING
4124	1,00	706972	O-RING
4125	1,00	707367	O-RING
	1,00	114173-10	TOOL - REPLACEMENT OF MECHANICAL SHAFT SEAL
4331	1,00	712103	MECHANICAL SHAFT SEAL
	1,00	114173-11	TOOL - REPLACEMENT OF MECHANICAL SHAFT SEAL
4332	1,00	712101	MECHANICAL SHAFT SEAL
5051	2,00	702543	SUPPORT DISC
5071	1,00	705173	V-RING
9321	1,00	701132	CIRCLIP
9322	1,00	701121	SNAP RING



Scan the QR code for easy access
to overhaul manuals, videos, spare
parts kits etc. or go to
www.desmi.com/aftersales

Revision: B.1

SPARE PARTS KIT

ITEM NO.: 659525

Spare Parts Kit for the following pump type in the DSL series:

DSL 400 – 430 (a / Spacer & f / Compact) Sliding bottom bearing design

DSL 400 – 495 (a / Spacer & f / Compact) Sliding bottom bearing design

NB: - Can be used for pumps in following materials: A / Cast Iron & D / Bronze
- Applicable for DESMI standard mechanical shaft seal in nitrile!

Pos. No.	Quantity	Item no.	Description
	1,00	659525	SP.P.KIT DSL400-430(AD)-(AF)-T
	1,00	114173-10	TOOL F. MECH. SEAL
3211	1,00	706989	BALL BEARING
4001	1,00	506696	GASKET
4002	1,00	103910	GASKET
4003	1,00	103911	GASKET
4121	1,00	706971	O-RING
4123	1,00	706973	O-RING
4124	1,00	706972	O-RING
4125	1,00	706969	O-RING
4331	1,00	706982	MECHANICAL SHAFT SEAL
5051	2,00	702543	SUPPORT WASHER
9321	1,00	701132	SNAP RING

Revision: B.1



Scan the QR code for easy access to overhaul manuals, videos, spare parts kits etc. or go to www.desmi.com/aftersales

SPARE PARTS KIT

ITEM NO.: 691976

Spare Parts Kit for the following pump type in the DSL series:

DSL 400 – 460 (G / Compact) design

NB: - Can be used for pumps in following materials: A / Cast Iron & D / Bronze
- Applicable for DESMI standard mechanical shaft seal in nitrile!



Pos. No.	Quantity	Item no.	Description
		691976	SP.P.KIT DSL400-460/A(D)-G
	1,00	114173-23	TOOL - REPLACEMENT OF MECHANICAL SHAFT SEAL
013	1,00	115540	SLIDING BEARING
016	1,00	114186	GASKET
019	1,00	506699	GASKET
101	1,00	712104	MECHANICAL SHAFT SEAL
102	2,00	721415	O-RING

Revision:A.1



Scan the QR code for easy access
to overhaul manuals, videos, spare
parts kits etc. or go to
www.desmi.com/aftersales

MAERSK LINE

SPARE PARTS KIT

ITEM NO.: 659843



Spare Parts Kit for the following pump type in the DSL series:

DSL 400 – 498 (G / Compact) design

DSL 450 – 490 (G / Compact) design

NB: - Can be used for pumps in following materials: A / Cast Iron & D / Bronze
- Applicable for DESMI standard mechanical shaft seal!

Pos. No.	Quantity	Item no.	Description
		659843	S.P.K DSL400-498 & 450-490 / -G
	1,00	114173-23	TOOL - REPLACEMENT OF MECHANICAL SHAFT SEAL
013	1,00	106297	SLIDING BEARING
016	1,00	114186	GASKET
019	1,00	506699	GASKET
101	1,00	712104	MECHANICAL SHAFT SEAL
102	2,00	721415	O-RING

Revision:A.1



Scan the QR code for easy access to overhaul manuals, videos, spare parts kits etc. or go to www.desmi.com/aftersales

MAERSK LINE

SPARE PARTS KIT

ITEM NO.: 659898

Spare Parts Kit for the following pump type in the DSL series:

DSL 400 – 498 (B / Spacer & G / Compact) design

NB: - Can be used for pumps in following materials: A / Cast Iron & D / Bronze
- Applicable for DESMI standard mechanical shaft seal!



Pos. No.	Quantity	Item no.	Description
		659898	SP.P.KIT DSL400-498/A(D)-G/B
	1,00	114173-23	TOOL - REPLACEMENT OF MECHANICAL SHAFT SEAL
013	1,00	115529	SLIDING BEARING
016	1,00	114186	GASKET
019	1,00	506699	GASKET
101	1,00	712104	MECHANICAL SHAFT SEAL
102	2,00	721415	O-RING

Revision:A.1



Scan the QR code for easy access to overhaul manuals, videos, spare parts kits etc. or go to www.desmi.com/aftersales

MAERSK LINE

SPARE PARTS KIT

ITEM NO.: 659166

Spare Parts Kit for the following pump type in the DSL series:

DSL 400 – 498 (B / Spacer & G / Compact) design

NB: - Can be used for pumps in following materials: A / Cast Iron & D / Bronze
- Applicable for BURGMANN mechanical shaft seal in AQ1EGG!



Pos. No.	Quantity	Item no.	Description
		659166	SP.P.KIT DSL400-498/A(D)-G/B
	1,00	114173-23	TOOL - REPLACEMENT OF MECHANICAL SHAFT SEAL
013	1,00	106297	SLIDING BEARING
016	1,00	114186	GASKET
019	1,00	506699	GASKET
101	1,00	710917	MECHANICAL SHAFT SEAL
102	2,00	717953	O-RING

Revision:A.1



Scan the QR code for easy access
to overhaul manuals, videos, spare
parts kits etc. or go to
www.desmi.com/aftersales

MAERSK LINE

SPARE PARTS KIT



ITEM NO.: 696279

Spare Parts Kit for the following pump type in the DSL series:

DSL 400 – 498 (B / Spacer & G / Compact) design

*NB: - Can be used for pumps in following materials: A / Cast Iron & D / Bronze
- Applicable for DESMI mechanical shaft seal in Viton!*

Pos. No.	Quantity	Item no.	Description
		696279	SP.P.KIT DSL400-498/A(D)-G/B
	1,00	114173-23	TOOL - REPLACEMENT OF MECHANICAL SHAFT SEAL
013	1,00	115529	SLIDING BEARING
016	1,00	114186	GASKET
019	1,00	506699	GASKET
101	1,00	716818	MECHANICAL SHAFT SEAL
102	2,00	721990	O-RING

Revision:A.1



Scan the QR code for easy access to overhaul manuals, videos, spare parts kits etc. or go to www.desmi.com/aftersales



SPARE PARTS KIT

ITEM NO.: 658767

Spare Parts Kit for the following pump type in the DSL series:

DSL 500 – 515 (a / Spacer & f / Compact) design

NB: - Can be used for pumps in following materials: A / Cast Iron & D / Bronze
- Applicable for Burgmann mechanical shaft seal in nitrile!



Pos. No.	Quantity	Item no.	Description
		658767	DSL 500-515/A(D)-A; DSL 500-515/A(D)-F SPEC.
306	1,00	112999	BEARING
	1,00	114173-12	TOOL - REPLACEMENT OF MECHANICAL SHAFT SEAL
307	1,00	721273	MECHANICAL SHAFT SEAL
308	1,00	719725	O-RING
309	1,00	719725	O-RING
310	1,00	707232	BALL BEARING
312	1,00	113000	GASKET
313	1,00	113001	GASKET
314	1,00	714894	SUPPORT DISC
317	1,00	706936	V-RING

Revision:A.1



Scan the QR code for easy access to overhaul manuals, videos, spare parts kits etc. or go to www.desmi.com/aftersales

MAERSK LINE

SPARE PARTS KIT

ITEM NO.: 658019

Spare Parts Kit for the following pump type in the DSL series:

DSL 150 – 265 (G / Compact & B/Spacer) design

NB: - Can be used for pumps in following materials: A / Cast Iron & D / Bronze
- Applicable for JOHNCRANE mechanical shaft seal in nitrile!



Pos. No.	Quantity	Item no.	Description
		658019	S.P.K. DSL150-265/A(D)-G(B) SP
	1,00	114173-09	TOOL - REPLACEMENT OF MECHANICAL SHAFT SEAL
0013	1,00	114676	SLIDING BEARING
0016	1,00	114677	GASKET
0020	1,00	114678	GASKET
0101	1,00	704155	MECHANICAL SHAFT SEAL
0102	1,00	719718	O-RING
0103	1,00	719719	O-RING



Scan the QR code for easy access to overhaul manuals, videos, spare parts kits etc. or go to www.desmi.com/aftersales

Revision:A.1

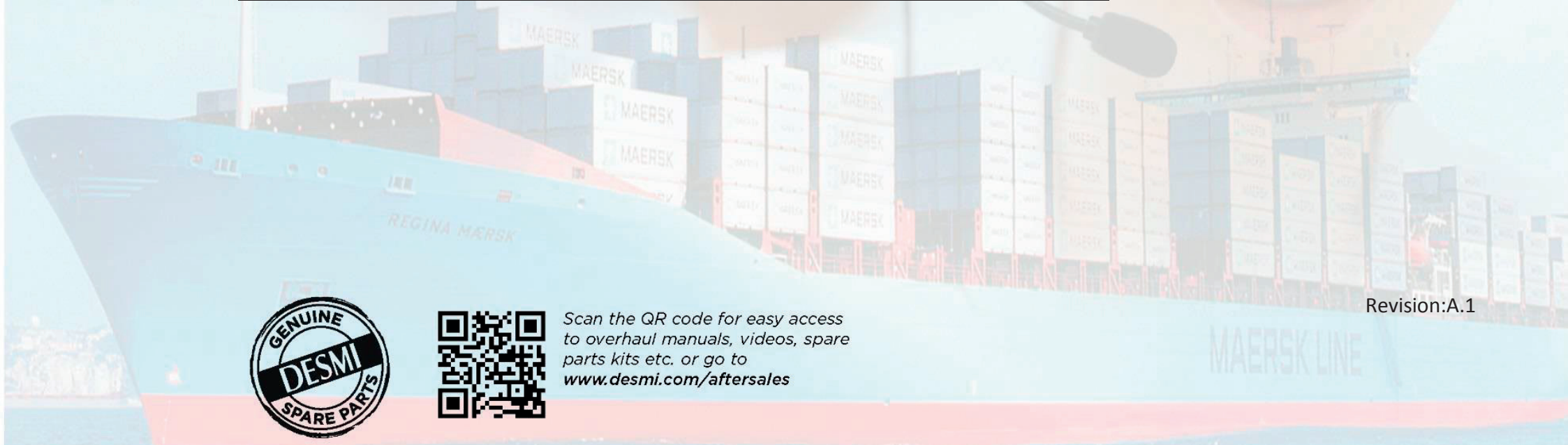

SPARE PARTS KIT

ITEM NO.: 658018

Spare Parts Kit for the following pump type in the DSL series:

DSL 250 – 310 (B / Spacer & G / Compact) design

NB: - Can be used for pumps in following materials: A / Cast Iron & D / Bronze
- Applicable for JOHNCRANE mechanical shaft seal in nitrile!



Pos. No.	Quantity	Item no.	Description
		658018	SP.P.K. DSL250-310/A(D)-G/B SP
	1,00	114173-04	TOOL - REPLACEMENT OF MECHANICAL SHAFT SEAL
0013	1,00	106299	SLIDING BEARING
0016	1,00	106300	GASKET
0020	1,00	106309	GASKET
0101	1,00	704157	MECHANICAL SHAFT SEAL
0102	2,00	718020	O-RING



Scan the QR code for easy access to overhaul manuals, videos, spare parts kits etc. or go to www.desmi.com/aftersales

Revision:A.1



SPARE PARTS KIT

ITEM NO.: 658017



Spare Parts Kit for the following pump type in the DSL series:

DSL 300 – 320 (a / Spacer & f / Compact) Sliding bottom bearing design

NB: - Can be used for pumps in following materials: A / Cast Iron & D / Bronze
- Applicable for JOHNCRANE mechanical shaft seal in nitrile!

Pos. No.	Quantity	Item no.	Description
	1,00	658017	SP.P.KIT DSL300-320(AD)-(AF)-T
	1,00	114173-08	TOOL F. MECH. SEAL
3211	1,00	700949	BALL BEARING
4001	1,00	506696	GASKET
4002	1,00	506697	GASKET
4003	1,00	103899	GASKET
4121	2,00	705276	O-RING
4123	1,00	706814	O-RING
4125	1,00	707189	O-RING
4331	1,00	704158	MECHANICAL SHAFT SEAL
5051	2,00	704267	SUPPORT WASHER
9321	1,00	701127	SNAP RING



Scan the QR code for easy access to overhaul manuals, videos, spare parts kits etc. or go to www.desmi.com/aftersales

Revision:A.1

MAERSK LINE

SPARE PARTS KIT

ITEM NO.: 659822

Spare Parts Kit for the following pump type in the DSL series:

DSL 300 – 320 (G / Compact) design

NB: - Can be used for pumps in following materials: A / Cast Iron ,D / Bronze& S / stainless steel
- Applicable for DESMI standard mechanical shaft seal in Sic-Sic-VITON and O-ring in VITON!



Pos. No.	Quantity	Item no.	Description
		659822	DSL 300-320/A(D/S)-G
	1,00	114173-08	TOOL - REPLACEMENT OF MECHANICAL SHAFT SEAL
013	1,00	106412	SLIDING BEARING
016	1,00	106416	GASKET
020	1,00	106417	GASKET
101	1,00	722561	MECHANICAL SHAFT SEAL
102	2,00	722562	O-RING IN VITON

Revision:A.1



Scan the QR code for easy access to overhaul manuals, videos, spare parts kits etc. or go to www.desmi.com/aftersales

MAERSK LINE

SPARE PARTS KIT

ITEM NO.: 659523

Spare Parts Kit for the following pump type in the DSL series:

DSL 300 – 320 (a / Spacer & f / Compact) Sliding bottom bearing design

NB: - Can be used for pumps in following materials: A / Cast Iron & D / Bronze
- Applicable for DESMI standard mechanical shaft seal in nitrile!



Pos. No.	Quantity	Item no.	Description
	1,00	659523	SP.P.KIT DSL300-320(AD)-(AF)-T
	1,00	114173-08	TOOL F. MECH. SEAL
3211	1,00	700949	BALL BEARING
4001	1,00	506696	GASKET
4002	1,00	506697	GASKET
4003	1,00	103899	GASKET
4121	2,00	705276	O-RING
4123	1,00	706814	O-RING
4125	1,00	707189	O-RING
4331	1,00	709711	MECHANICAL SHAFT SEAL
5051	2,00	704267	SUPPORT WASHER
9321	1,00	701127	SNAP RING



Scan the QR code for easy access to overhaul manuals, videos, spare parts kits etc. or go to www.desmi.com/aftersales

Revision:B.1

SPARE PARTS KIT

ITEM NO.: 657568

Spare Parts Kit for the following pump type in the MODULAR S series:

S 32-25 – 110 (02 / Monobloc) design

NB: Applicable for DESMI standard mechanical shaft seal in nitrile!



Pos. No.	Quantity	Item no.	Description
	1,00	657568	SPARE PARTS KIT S32-25-110/02
	1,00	114173-06	TOOL - REPLACEMENT OF MECHANICAL SHAFT SEAL
0010	1,00	712091	MECHANICAL SHAFT SEAL
0011	1,00	704172	V.RING
0014	2,00	704173	SHOULDER RING
0015	2,00	704009	BEARING
0021	1,00	516013	BODY GASKETS
0030	1,00	701107	CIRCLIP
0031	1,00	704181	OIL SEALING RING
0033	1,00	110611	GASKET
0034	2,00	516080	SHIM

Revision:A.1



Scan the QR code for easy access to overhaul manuals, videos, spare parts kits etc. or go to www.desmi.com/aftersales

MAERSK LINE

SPARE PARTS KIT

ITEM NO.: 657567

Spare Parts Kit for the following pump type in the MODULAR S series:

S 50-32 – 135N (02 / Monobloc) design

NB: Applicable for DESMI standard mechanical shaft seal in nitrile!



Pos. No.	Quantity	Item no.	Description
	1,00	657567	SPARE PARTS KIT S50-32-135N/02
	1,00	114173-06	TOOL - REPLACEMENT OF MECHANICAL SHAFT SEAL
0010	1,00	712091	MECHANICAL SHAFT SEAL
0011	1,00	704172	V.RING
0014	2,00	704173	SHOULDER RING
0015	2,00	704009	BEARING
0021	1,00	516013	BODY GASKETS
0029	1,00	713237	O-RING
0030	1,00	701107	CIRCLIP
0031	1,00	704181	OIL SEALING RING

Revision:A.1



Scan the QR code for easy access to overhaul manuals, videos, spare parts kits etc. or go to www.desmi.com/aftersales

MAERSK LINE

SPARE PARTS KIT

ITEM NO.: 678320

Spare Parts Kit for the following pump type in the MODULAR S series:

S 70-50 – 175N (02 / Monobloc) design

NB: Applicable for DESMI standard mechanical shaft seal in nitrile!



Pos. No.	Quantity	Item no.	Description
	1,00	678320	SPARE PARTS KIT S70-50-175N/02
0006	1,00	704037	NUT
	1,00	114173-07	TOOL - REPLACEMENT OF MECHANICAL SHAFT SEAL
0010	1,00	712094	MECHANICAL SHAFT SEAL
0011	1,00	704031	V-RING
0012	1,00	704007	LOCK RING
0013	1,00	704010	BEARING
0014	1,00	704008	WASHER
0021	1,00	516014	GASKET
0029	1,00	710404	O-RING



Scan the QR code for easy access to overhaul manuals, videos, spare parts kits etc. or go to www.desmi.com/aftersales



SPARE PARTS KIT

ITEM NO.: 678323

Spare Parts Kit for the following pump type in the MODULAR S series:

S 80-70 – 175N (02 / Monobloc) design

NB: Applicable for DESMI standard mechanical shaft seal in nitrile!



Pos. No.	Quantity	Item no.	Description
	1,00	678323	SPARE PARTS KIT S80-70-175N/02
0006	1,00	704037	NUT
	1,00	114173-07	TOOL - REPLACEMENT OF MECHANICAL SHAFT SEAL
0010	1,00	712094	MECHANICAL SHAFT SEAL
0011	1,00	704031	V-RING
0012	1,00	704007	LOCK RING
0013	1,00	704010	BEARING
0014	1,00	704008	WASHER
0021	1,00	516014	GASKET
0029	1,00	710407	O-RING



Scan the QR code for easy access to overhaul manuals, videos, spare parts kits etc. or go to www.desmi.com/aftersales



SPARE PARTS KIT

ITEM NO.: 678326

Spare Parts Kit for the following pump type in the MODULAR S series:

S 100-80 – 175N (02 / Monobloc) design

NB: Applicable for DESMI standard mechanical shaft seal in nitrile!



Pos. No.	Quantity	Item no.	Description
	1,00	678326	SPARE PARTS KIT S100-80-175N/02
0006	1,00	704037	NUT
	1,00	114173-07	TOOL - REPLACEMENT OF MECHANICAL SHAFT SEAL
0010	1,00	712094	MECHANICAL SHAFT SEAL
0011	1,00	704031	V-RING
0012	1,00	704026	LOCK RING
0013	1,00	704029	BEARING
0014	1,00	704027	WASHER
0021	1,00	516014	GASKET
0029	1,00	708119	O-RING



Scan the QR code for easy access to overhaul manuals, videos, spare parts kits etc. or go to www.desmi.com/aftersales



SPARE PARTS KIT

ITEM NO.: 678321

Spare Parts Kit for the following pump type in the MODULAR S series:

S 70-50 – 220N (02 / Monobloc) design

NB: Applicable for DESMI standard mechanical shaft seal in nitrile!



Pos. No.	Quantity	Item no.	Description
	1,00	678321	SPARE PARTS KIT S70-50-220N/02
0006	1,00	704037	NUT
	1,00	114173-07	TOOL - REPLACEMENT OF MECHANICAL SHAFT SEAL
0010	1,00	712094	MECHANICAL SHAFT SEAL
0011	1,00	704031	V-RING
0012	1,00	704007	LOCK RING
0013	1,00	704010	BEARING
0014	1,00	704008	WASHER
0021	1,00	516012	GASKET
0029	1,00	710405	O-RING



Scan the QR code for easy access to overhaul manuals, videos, spare parts kits etc. or go to www.desmi.com/aftersales



SPARE PARTS KIT

ITEM NO.: 678324

Spare Parts Kit for the following pump type in the MODULAR S series:

S 80-70 – 220N (02 / Monobloc) design

NB: Applicable for DESMI standard mechanical shaft seal in nitrile!



Pos. No.	Quantity	Item no.	Description
	1,00	678324	SPARE PARTS KIT S80-70-220N/02
0006	1,00	704037	NUT
	1,00	114173-07	TOOL - REPLACEMENT OF MECHANICAL SHAFT SEAL
0010	1,00	712094	MECHANICAL SHAFT SEAL
0011	1,00	704031	V-RING
0012	1,00	704007	LOCK RING
0013	1,00	704010	BEARING
0014	1,00	704008	WASHER
0021	1,00	516012	GASKET
0029	1,00	710405	O-RING



Scan the QR code for easy access to overhaul manuals, videos, spare parts kits etc. or go to www.desmi.com/aftersales



SPARE PARTS KIT

ITEM NO.: 678331

Spare Parts Kit for the following pump type in the MODULAR S series:

S 125-100 – 220N (02 / Monobloc) design

NB: Applicable for DESMI standard mechanical shaft seal in nitrile!



Pos. No.	Quantity	Item no.	Description
	1,00	678331	SPARE PARTS KIT S125-100-220N/02
0006	1,00	707803	NUT
	1,00	114173-02	TOOL - REPLACEMENT OF MECHANICAL SHAFT SEAL
0010	1,00	712098	MECHANICAL SHAFT SEAL
0011	1,00	704019	V-RING
0012	1,00	703111	WASHER
0013	1,00	706804	BEARING
0014	1,00	702424	SUPPORTING RING
0021	1,00	516012	GASKET
0029	1,00	708161	O-RING
0029	1,00	711364	O-RING



Scan the QR code for easy access to overhaul manuals, videos, spare parts kits etc. or go to www.desmi.com/aftersales



SPARE PARTS KIT

ITEM NO.: 678329

Spare Parts Kit for the following pump type in the MODULAR S series:

S 125-80 – 220N (02 / Monobloc) design

NB: Applicable for DESMI standard mechanical shaft seal in nitrile!



Pos. No.	Quantity	Item no.	Description
	1,00	678329	SPARE PARTS KIT S125-80-220N/02
0006	1,00	707803	NUT
	1,00	114173-02	TOOL - REPLACEMENT OF MECHANICAL SHAFT SEAL
0010	1,00	712098	MECHANICAL SHAFT SEAL
0011	1,00	704019	V-RING
0012	1,00	703111	WASHER
0013	1,00	706804	BEARING
0014	1,00	702424	SUPPORTING RING
0021	1,00	516012	GASKET
0029	1,00	708161	O-RING
0029	1,00	710408	O-RING



Scan the QR code for easy access to overhaul manuals, videos, spare parts kits etc. or go to www.desmi.com/aftersales

MAERSK LINE

SPARE PARTS KIT

ITEM NO.: 678327

Spare Parts Kit for the following pump type in the MODULAR S series:

S 100-80 – 220N (02 / Monobloc) design

NB: Applicable for DESMI standard mechanical shaft seal in nitrile!



Pos. No.	Quantity	Item no.	Description
	1,00	678327	SPARE PARTS KIT S100-80-220N/02
0006	1,00	704037	NUT
	1,00	114173-07	TOOL - REPLACEMENT OF MECHANICAL SHAFT SEAL
0010	1,00	712094	MECHANICAL SHAFT SEAL
0011	1,00	704031	V-RING
0012	1,00	704026	LOCK RING
0013	1,00	704029	BEARING
0014	1,00	704027	WASHER
0021	1,00	516012	GASKET
0029	1,00	710709	O-RING



Scan the QR code for easy access to overhaul manuals, videos, spare parts kits etc. or go to www.desmi.com/aftersales

MAERSK LINE

SPARE PARTS KIT

ITEM NO.: 678325

Spare Parts Kit for the following pump type in the MODULAR S series:

S 80-70 – 275N (02 / Monobloc) design

NB: Applicable for DESMI standard mechanical shaft seal in nitrile!



Pos. No.	Quantity	Item no.	Description
	1,00	678325	SPARE PARTS KIT S80-70-275N/02
0006	1,00	704037	NUT
	1,00	114173-07	TOOL - REPLACEMENT OF MECHANICAL SHAFT SEAL
0010	1,00	712094	MECHANICAL SHAFT SEAL
0011	1,00	704031	V-RING
0012	1,00	704026	LOCK RING
0013	1,00	704029	BEARING
0014	1,00	704027	WASHER
0021	1,00	516011	GASKET
0029	1,00	713235	O-RING



Scan the QR code for easy access to overhaul manuals, videos, spare parts kits etc. or go to www.desmi.com/aftersales

MAERSK LINE

SPARE PARTS KIT

ITEM NO.: 678322

Spare Parts Kit for the following pump type in the MODULAR S series:

S 70-50 – 275N (02 / Monobloc) design

NB: Applicable for DESMI standard mechanical shaft seal in nitrile!



Pos. No.	Quantity	Item no.	Description
	1,00	678322	SPARE PARTS KIT S70-50-275N/02
0006	1,00	704037	NUT
	1,00	114173-07	TOOL - REPLACEMENT OF MECHANICAL SHAFT SEAL
0010	1,00	712094	MECHANICAL SHAFT SEAL
0011	1,00	704031	V-RING
0012	1,00	704026	LOCK RING
0013	1,00	704029	BEARING
0014	1,00	704027	WASHER
0021	1,00	516011	GASKET
0029	1,00	507133	O-RING
0029	1,00	710709	O-RING



Scan the QR code for easy access to overhaul manuals, videos, spare parts kits etc. or go to www.desmi.com/aftersales



SPARE PARTS KIT

ITEM NO.: 678330

Spare Parts Kit for the following pump type in the MODULAR S series:

S 125-80 – 275N (02 / Monobloc) design

NB: Applicable for DESMI standard mechanical shaft seal in nitrile!



Pos. No.	Quantity	Item no.	Description
	1,00	678330	SPARE PARTS KIT S125-80-275N/02
0006	1,00	707803	NUT
	1,00	114173-02	TOOL - REPLACEMENT OF MECHANICAL SHAFT SEAL
0010	1,00	712098	MECHANICAL SHAFT SEAL
0011	1,00	704019	V-RING
0012	1,00	703111	WASHER
0013	1,00	706804	BEARING
0014	1,00	702424	SUPPORTING RING
0021	1,00	516011	GASKET
0029	1,00	708161	O-RING
0029	1,00	711364	O-RING



Scan the QR code for easy access to overhaul manuals, videos, spare parts kits etc. or go to www.desmi.com/aftersales



SPARE PARTS KIT

ITEM NO.: 678328

Spare Parts Kit for the following pump type in the MODULAR S series:

S 100-80 – 275N (02 / Monobloc) design

NB: Applicable for DESMI standard mechanical shaft seal in nitrile!



Pos. No.	Quantity	Item no.	Description
	1,00	678328	SPARE PARTS KIT S100-80-275N/02
0006	1,00	707803	NUT
	1,00	114173-02	TOOL - REPLACEMENT OF MECHANICAL SHAFT SEAL
0010	1,00	712098	MECHANICAL SHAFT SEAL
0011	1,00	704019	V-RING
0012	1,00	703111	WASHER
0013	1,00	706804	BEARING
0014	1,00	702424	SUPPORTING RING
0021	1,00	516011	GASKET
0029	1,00	710408	O-RING



Scan the QR code for easy access to overhaul manuals, videos, spare parts kits etc. or go to www.desmi.com/aftersales

MAERSK LINE

SPARE PARTS KIT

ITEM NO.: 677480

Spare Parts Kit for the following pump type in the MODULAR S series:

S 32-25 – 110 (09 / Free shaft end) design

NB: Applicable for DESMI standard mechanical shaft seal in nitrile!



Pos. No.	Quantity	Item no.	Description
	1,00	677480	SPARE PARTS KIT S32-25-110/09
	1,00	T1511	INSTRUCTION SPARE PARTS KIT
	1,00	114173-06	TOOL - REPLACEMENT OF MECHANICAL SHAFT SEAL
0010	1,00	712091	MECHANICAL SHAFT SEAL
0011	1,00	704172	V.RING
0014	2,00	704173	SHOULDER RING
0015	2,00	704009	BEARING
0021	1,00	516013	BODY GASKETS
0030	1,00	701107	CIRCLIP
0031	1,00	704181	OIL SEALING RING
0033	1,00	110611	GASKET
0034	2,00	516080	SHIM



Scan the QR code for easy access to overhaul manuals, videos, spare parts kits etc. or go to www.desmi.com/aftersales

MAERSK LINE

SPARE PARTS KIT

ITEM NO.: 677482

Spare Parts Kit for the following pump type in the MODULAR S series:

S 50-32 – 135N (09 / Free shaft end) design

NB: Applicable for DESMI standard mechanical shaft seal in nitrile!



Pos. No.	Quantity	Item no.	Description
	1,00	677482	SPARE PARTS KIT S50-32-135N/09
	1,00	T1511	INSTRUCTION SPARE PARTS KIT
	1,00	114173-06	TOOL - REPLACEMENT OF MECHANICAL SHAFT SEAL
0010	1,00	712091	MECHANICAL SHAFT SEAL
0011	1,00	704172	V.RING
0014	2,00	704173	SHOULDER RING
0015	2,00	704009	BEARING
0021	1,00	516013	BODY GASKETS
0029	1,00	713237	O-RING
0030	1,00	701107	CIRCLIP
0031	1,00	704181	OIL SEALING RING



Scan the QR code for easy access to overhaul manuals, videos, spare parts kits etc. or go to www.desmi.com/aftersales

MAERSK LINE

SPARE PARTS KIT

ITEM NO.: 677484

Spare Parts Kit for the following pump type in the MODULAR S series:

S 70-50 – 175N (09 / Free shaft end) design

NB: Applicable for DESMI standard mechanical shaft seal in nitrile!



Pos. No.	Quantity	Item no.	Description
	1,00	677484	SPARE PARTS KIT S70-50-175N/09
	1,00	T1511	INSTRUCTION SPARE PARTS KIT
0006	1,00	704037	NUT
	1,00	114173-07	TOOL - REPLACEMENT OF MECHANICAL SHAFT SEAL
0010	1,00	712094	MECHANICAL SHAFT SEAL
0011	1,00	704031	V-RING
0012	1,00	704007	LOCK RING
0013	1,00	704010	BEARING
0014	1,00	704008	WASHER
0015	1,00	704009	BEARING
0021	1,00	516014	GASKET
0029	1,00	710404	O-RING



Scan the QR code for easy access to overhaul manuals, videos, spare parts kits etc. or go to www.desmi.com/aftersales

MAERSK LINE

SPARE PARTS KIT

ITEM NO.: 677490

Spare Parts Kit for the following pump type in the MODULAR S series:

S 80-70 – 175N (09 / Free shaft end) design

NB: Applicable for DESMI standard mechanical shaft seal in nitrile!



Pos. No.	Quantity	Item no.	Description
	1,00	677490	SPARE PARTS KIT S80-70-175N/09
	1,00	T1511	INSTRUCTION SPARE PARTS KIT
0006	1,00	704037	NUT
	1,00	114173-07	TOOL - REPLACEMENT OF MECHANICAL SHAFT SEAL
0010	1,00	712094	MECHANICAL SHAFT SEAL
0011	1,00	704031	V-RING
0012	1,00	704007	LOCK RING
0013	1,00	704010	BEARING
0014	1,00	704008	WASHER
0015	1,00	704009	BEARING
0021	1,00	516014	GASKET
0029	1,00	710407	O-RING



Scan the QR code for easy access to overhaul manuals, videos, spare parts kits etc. or go to www.desmi.com/aftersales

MAERSK LINE

SPARE PARTS KIT

ITEM NO.: 677496

Spare Parts Kit for the following pump type in the MODULAR S series:

S 100-80 – 175N (09 / Free shaft end) design

NB: Applicable for DESMI standard mechanical shaft seal in nitrile!



Pos. No.	Quantity	Item no.	Description
	1,00	677496	SPARE PARTS KIT S100-80-175N/09
	1,00	T1511	INSTRUCTION SPARE PARTS KIT
0006	1,00	704037	NUT
	1,00	114173-07	TOOL - REPLACEMENT OF MECHANICAL SHAFT SEAL
0010	1,00	712094	MECHANICAL SHAFT SEAL
0011	1,00	704031	V-RING
0012	1,00	704007	LOCK RING
0013	1,00	704010	BEARING
0014	1,00	704008	WASHER
0015	1,00	704009	BEARING
0021	1,00	516014	GASKET
0029	1,00	708119	O-RING



Scan the QR code for easy access to overhaul manuals, videos, spare parts kits etc. or go to www.desmi.com/aftersales

MAERSK LINE

SPARE PARTS KIT

ITEM NO.: 677498

Spare Parts Kit for the following pump type in the MODULAR S series:

S 100-80 – 220N (09 / Free shaft end) design

NB: Applicable for DESMI standard mechanical shaft seal in nitrile!



Pos. No.	Quantity	Item no.	Description
	1,00	677498	SPARE PARTS KIT S100-80-220N/09
	1,00	T1511	INSTRUCTION SPARE PARTS KIT
0006	1,00	704037	NUT
	1,00	114173-07	TOOL - REPLACEMENT OF MECHANICAL SHAFT SEAL
0010	1,00	712094	MECHANICAL SHAFT SEAL
0011	1,00	704031	V-RING
0012	1,00	704007	LOCK RING
0013	1,00	704010	BEARING
0014	1,00	704008	WASHER
0015	1,00	704009	BEARING
0021	1,00	516012	GASKET
0029	1,00	710709	O-RING



Scan the QR code for easy access to overhaul manuals, videos, spare parts kits etc. or go to www.desmi.com/aftersales

MAERSK LINE

SPARE PARTS KIT

ITEM NO.: 677506

Spare Parts Kit for the following pump type in the MODULAR S series:

S 125-100 – 220N (09 / Free shaft end) design

NB: Applicable for DESMI standard mechanical shaft seal in nitrile!



Pos. No.	Quantity	Item no.	Description
	1,00	677506	SPARE PARTS KIT S125-100-220N/09
	1,00	T1511	INSTRUCTION SPARE PARTS KIT
0006	1,00	707803	NUT
	1,00	114173-02	TOOL - REPLACEMENT OF MECHANICAL SHAFT SEAL
0010	1,00	712098	MECHANICAL SHAFT SEAL
0011	1,00	704019	V-RING
0012	1,00	704026	LOCK RING
0013	1,00	704029	BEARING
0014	1,00	704027	WASHER
0015	1,00	704466	BEARING
0021	1,00	516012	GASKET
0029	1,00	708161	O-RING
0029	1,00	711364	O-RING



Scan the QR code for easy access to overhaul manuals, videos, spare parts kits etc. or go to www.desmi.com/aftersales

MAERSK LINE

SPARE PARTS KIT

ITEM NO.: 677502



Spare Parts Kit for the following pump type in the MODULAR S series:

S 125-80 – 220N (09 / Free shaft end) design

NB: Applicable for DESMI standard mechanical shaft seal in nitrile!

Pos. No.	Quantity	Item no.	Description
	1,00	677502	SPARE PARTS KIT S125-80-220N/09
	1,00	T1511	INSTRUCTION SPARE PARTS KIT
0006	1,00	707803	NUT
	1,00	114173-02	TOOL - REPLACEMENT OF MECHANICAL SHAFT SEAL
0010	1,00	712098	MECHANICAL SHAFT SEAL
0011	1,00	704019	V-RING
0012	1,00	704026	LOCK RING
0013	1,00	704029	BEARING
0014	1,00	704027	WASHER
0015	1,00	704466	BEARING
0021	1,00	516012	GASKET
0029	1,00	708161	O-RING
0029	1,00	710408	O-RING



Scan the QR code for easy access to overhaul manuals, videos, spare parts kits etc. or go to www.desmi.com/aftersales

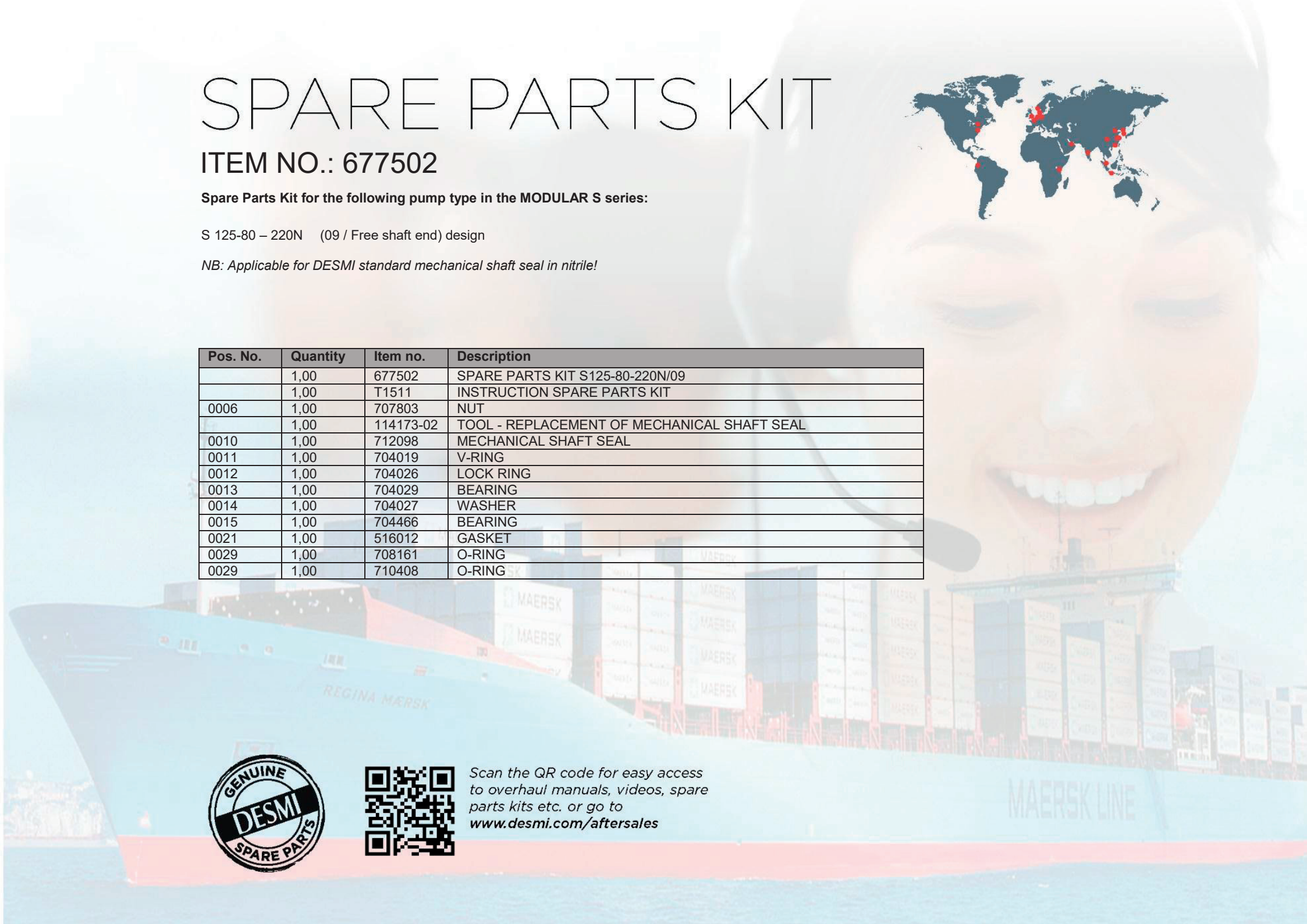

SPARE PARTS KIT

ITEM NO.: 677486

Spare Parts Kit for the following pump type in the MODULAR S series:

S 70-50 – 220N (09 / Free shaft end) design

NB: Applicable for DESMI standard mechanical shaft seal in nitrile!



Pos. No.	Quantity	Item no.	Description
	1,00	677486	SPARE PARTS KIT S70-50-220N/09
	1,00	T1511	INSTRUCTION SPARE PARTS KIT
0006	1,00	704037	NUT
	1,00	114173-07	TOOL - REPLACEMENT OF MECHANICAL SHAFT SEAL
0010	1,00	712094	MECHANICAL SHAFT SEAL
0011	1,00	704031	V-RING
0012	1,00	704007	LOCK RING
0013	1,00	704010	BEARING
0014	1,00	704008	WASHER
0015	1,00	704009	BEARING
0021	1,00	516012	GASKET
0029	1,00	710405	O-RING



Scan the QR code for easy access to overhaul manuals, videos, spare parts kits etc. or go to www.desmi.com/aftersales

MAERSK LINE

SPARE PARTS KIT

ITEM NO.: 677492

Spare Parts Kit for the following pump type in the MODULAR S series:

S 80-70 – 220N (09 / Free shaft end) design

NB: - Can also be used for pump designs 01, 03, 04, 07, 10 & 11
- Applicable for DESMI standard mechanical shaft seal in nitrile!



Pos. No.	Quantity	Item no.	Description
	1,00	677492	SPARE PARTS KIT S80-70-220N/09
	1,00	T1511	INSTRUCTION SPARE PARTS KIT
0006	1,00	704037	NUT
	1,00	114173-07	TOOL - REPLACEMENT OF MECHANICAL SHAFT SEAL
0010	1,00	712094	MECHANICAL SHAFT SEAL
0011	1,00	704031	V-RING
0012	1,00	704007	LOCK RING
0013	1,00	704010	BEARING
0014	1,00	704008	WASHER
0015	1,00	704009	BEARING
0021	1,00	516012	GASKET
0029	1,00	710405	O-RING



Scan the QR code for easy access to overhaul manuals, videos, spare parts kits etc. or go to www.desmi.com/aftersales

MAERSK LINE

SPARE PARTS KIT

ITEM NO.: 677488

Spare Parts Kit for the following pump type in the MODULAR S series:

S 70-50 – 275N (09 / Free shaft end) design

NB: Applicable for DESMI standard mechanical shaft seal in nitrile!



Pos. No.	Quantity	Item no.	Description
	1,00	677488	SPARE PARTS KIT S70-50-275N/09
	1,00	T1511	INSTRUCTION SPARE PARTS KIT
0006	1,00	704037	NUT
	1,00	114173-07	TOOL - REPLACEMENT OF MECHANICAL SHAFT SEAL
0010	1,00	712094	MECHANICAL SHAFT SEAL
0011	1,00	704031	V-RING
0012	1,00	704007	LOCK RING
0013	1,00	704010	BEARING
0014	1,00	704008	WASHER
0015	1,00	704009	BEARING
0021	1,00	516011	GASKET
0029	1,00	507133	O-RING
0029	1,00	710709	O-RING



Scan the QR code for easy access to overhaul manuals, videos, spare parts kits etc. or go to www.desmi.com/aftersales

MAERSK LINE

SPARE PARTS KIT

ITEM NO.: 677494

Spare Parts Kit for the following pump type in the MODULAR S series:

S 80-70 – 275N (09 / Free shaft end) design

NB: Applicable for DESMI standard mechanical shaft seal in nitrile!



Pos. No.	Quantity	Item no.	Description
	1,00	677494	SPARE PARTS KIT S80-70-275N/09
	1,00	T1511	INSTRUCTION SPARE PARTS KIT
0006	1,00	704037	NUT
	1,00	114173-07	TOOL - REPLACEMENT OF MECHANICAL SHAFT SEAL
0010	1,00	712094	MECHANICAL SHAFT SEAL
0011	1,00	704031	V-RING
0012	1,00	704007	LOCK RING
0013	1,00	704010	BEARING
0014	1,00	704008	WASHER
0015	1,00	704009	BEARING
0021	1,00	516011	GASKET
0029	1,00	713235	O-RING



Scan the QR code for easy access to overhaul manuals, videos, spare parts kits etc. or go to www.desmi.com/aftersales

MAERSK LINE

SPARE PARTS KIT

ITEM NO.: 677500

Spare Parts Kit for the following pump type in the MODULAR S series:

S 100-80 – 275N (09 / Free shaft end) design

NB: Applicable for DESMI standard mechanical shaft seal in nitrile!



Pos. No.	Quantity	Item no.	Description
	1,00	677500	SPARE PARTS KIT S100-80-275N/09
	1,00	T1511	INSTRUCTION SPARE PARTS KIT
0006	1,00	707803	NUT
	1,00	114173-02	TOOL - REPLACEMENT OF MECHANICAL SHAFT SEAL
0010	1,00	712098	MECHANICAL SHAFT SEAL
0011	1,00	704019	V-RING
0012	1,00	704026	LOCK RING
0013	1,00	704029	BEARING
0014	1,00	704027	WASHER
0015	1,00	704466	BEARING
0021	1,00	516011	GASKET
0029	1,00	710408	O-RING



Scan the QR code for easy access to overhaul manuals, videos, spare parts kits etc. or go to www.desmi.com/aftersales

MAERSK LINE

SPARE PARTS KIT

ITEM NO.: 677504

Spare Parts Kit for the following pump type in the MODULAR S series:

S 125-80 – 275N (09 / Free shaft end) design

NB: Applicable for DESMI standard mechanical shaft seal in nitrile!



Pos. No.	Quantity	Item no.	Description
	1,00	677504	SPARE PARTS KIT S125-80-275N/09
	1,00	T1511	INSTRUCTION SPARE PARTS KIT
0006	1,00	707803	NUT
	1,00	114173-02	TOOL - REPLACEMENT OF MECHANICAL SHAFT SEAL
0010	1,00	712098	MECHANICAL SHAFT SEAL
0011	1,00	704019	V-RING
0012	1,00	704026	LOCK RING
0013	1,00	704029	BEARING
0014	1,00	704027	WASHER
0015	1,00	704466	BEARING
0021	1,00	516011	GASKET
0029	1,00	708161	O-RING
0029	1,00	711364	O-RING



Scan the QR code for easy access to overhaul manuals, videos, spare parts kits etc. or go to www.desmi.com/aftersales

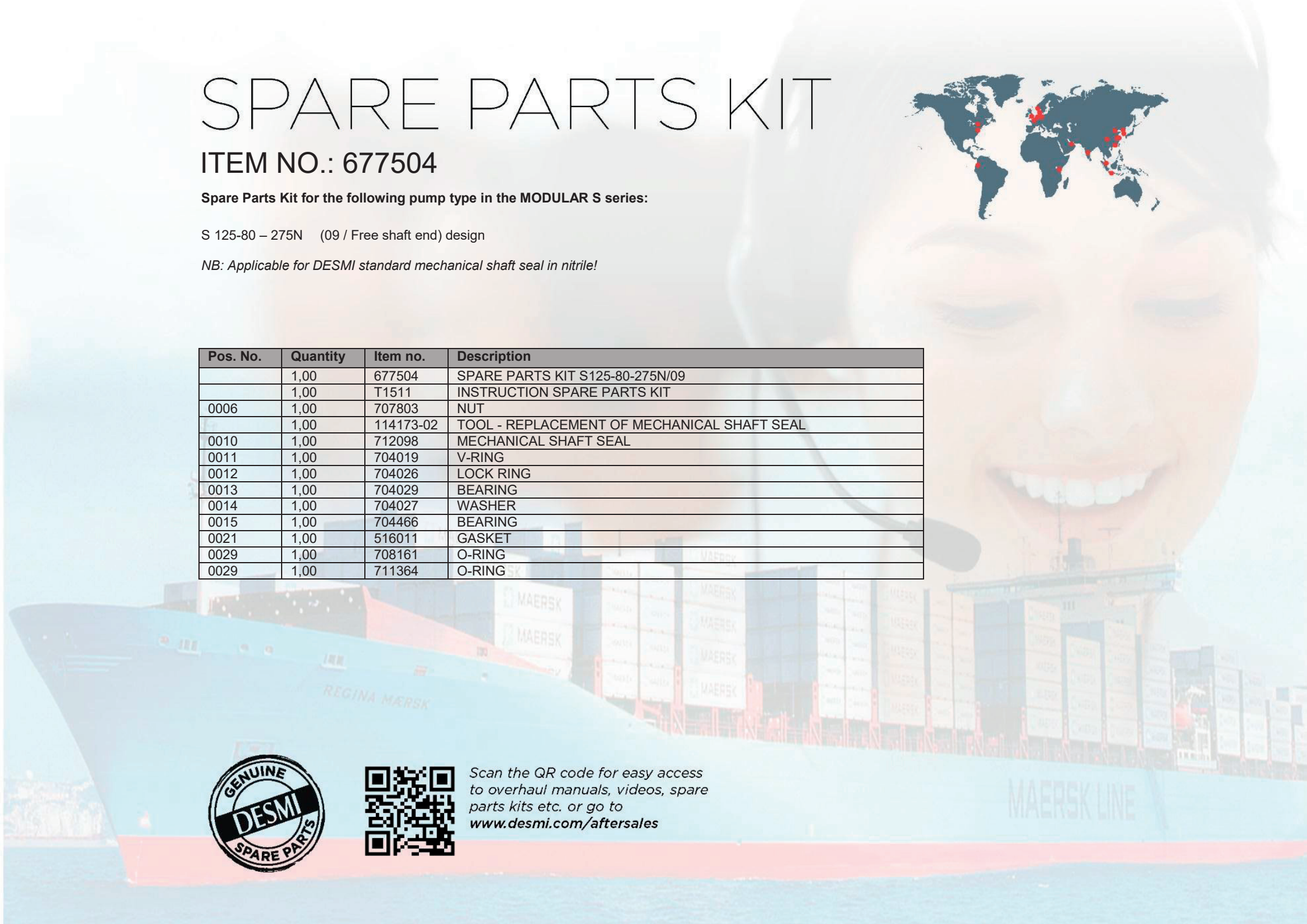

SPARE PARTS KIT

ITEM NO.: 659700

Spare Parts Kit for the following pump type in the MODULAR S series:

S 50-32 – 135N (02 / Monobloc) design

NB: Applicable for DESMI standard mechanical shaft seal in EPDM!



Pos. No.	Quantity	Item no.	Description
	1,00	659700	SPARE PARTS KIT S50-32-135N/02. WITHOUT VALVE .EPDM
	1,00	114173-06	TOOL - REPLACEMENT OF MECHANICAL SHAFT SEAL
0010	1,00	712239	MECHANICAL SHAFT SEAL
0011	1,00	721935	V.RING
0014	2,00	704173	SHOULDER RING
0015	2,00	704009	BEARING
0021	1,00	516013	BODY GASKETS
0025	1,00	722527	O-RING
0029	1,00	722036	O-RING
0030	1,00	701107	CIRCLIP
0031	1,00	704181	OIL SEALING RING

Revision:A.1



Scan the QR code for easy access to overhaul manuals, videos, spare parts kits etc. or go to www.desmi.com/aftersales

MAERSK LINE

SPARE PARTS KIT

ITEM NO.: 658780

Spare Parts Kit for the following pump type in the MODULAR S series:

S 70-50 – 175N (09 / Free shaft end) design

NB: Applicable for DESMI mechanical shaft seal in EPDM!



Pos. No.	Quantity	Item no.	Description
	1,00	658780	SPARE PARTS KIT S70-50-175N/09 SPEC.
	1,00	T1511	INSTRUCTION SPARE PARTS KIT
0006	1,00	704037	NUT
	1,00	114173-07	TOOL - REPLACEMENT OF MECHANICAL SHAFT SEAL
0010	1,00	712241	MECHANICAL SHAFT SEAL
0011	1,00	704031	V-RING
0012	1,00	704007	LOCK RING
0013	1,00	710429	BEARING
0014	1,00	704008	WASHER
0015	1,00	704009	BEARING
0021	1,00	516014	GASKET
0029	1,00	709192	O-RING

Revision:B.1



Scan the QR code for easy access to overhaul manuals, videos, spare parts kits etc. or go to www.desmi.com/aftersales

MAERSK LINE

SPARE PARTS KIT

ITEM NO.: 679876

Spare Parts Kit for the following pump type in the ESL series:

ESL 25-180 (12 / Monobloc without bearing) design

NB: Applicable for DESMI standard mechanical shaft seal in nitrile!



Pos. No.	Quantity	Item no.	Description
	1,00	679876	SPARE PARTS KIT ESL25-180/-12
0003	1,00	112954	GASKET
	1,00	114173-20	TOOL - REPLACEMENT OF MECHANICAL SHAFT SEAL
0022	1,00	712091	MECHANICAL SHAFT SEAL



Scan the QR code for easy access to overhaul manuals, videos, spare parts kits etc. or go to www.desmi.com/aftersales



SPARE PARTS KIT

ITEM NO.: 659112

Spare Parts Kit for the following pump type in the ESL series:

ESL 25-180 (12 / Monobloc without bearing) design

NB: Applicable for DESMI standard mechanical shaft seal in EPDM!



Pos. No.	Quantity	Item no.	Description
	1,00	659112	SPARE PARTS KIT ESL25-180/-12
0003	1,00	114757	GASKET
	1,00	114173-20	TOOL - REPLACEMENT OF MECHANICAL SHAFT SEAL
0022	1,00	712239	MECHANICAL SHAFT SEAL

Revision:A.1



Scan the QR code for easy access to overhaul manuals, videos, spare parts kits etc. or go to www.desmi.com/aftersales



SPARE PARTS KIT

ITEM NO: 693569

Spare Parts Kit for the following pump type in the ESL(H)/PVLN series:

ESL 25-180 (12 / Monobloc without bearing) design

ESLH 25-180 (12 / Monobloc without bearing) design

PVLN 1025 (12 / Monobloc without bearing) design

PVLN 1040 (12 / Monobloc without bearing) design

NB: Applicable for DESMI standard mechanical shaft seal in EPDM!

Pos. No.	Quantity	Item no.	Description
	1,00	693569	SPK ESL25-180/-12 EPDM
	1,00	114173-20	TOOL - REPLACEMENT OF MECHANICAL SHAFT SEAL
0003	1,00	114757	GASKET Ø225/183X1,BACF4000
0022	1,00	719752	M.SEAL DSB/18-S50-BQ1EGG

Revision:A.1



Scan the QR code for easy access to overhaul manuals, videos, spare parts kits etc. or go to www.desmi.com/aftersales



SPARE PARTS KIT

ITEM NO.: 679877

Spare Parts Kit for the following pump type in the ESL series incl. motor bearings for Bevi motor IEC71 (frame size 71):

ESL 25-180 (12 / Monobloc without bearing) design

NB: Applicable for DESMI standard mechanical shaft seal in nitrile!



Pos. No.	Quantity	Item no.	Description
	1,00	679877	SPARE PARTS KIT ESL25-180/-12 IEC71
0003	1,00	112954	GASKET
	1,00	114173-20	TOOL - REPLACEMENT OF MECHANICAL SHAFT SEAL
0022	1,00	712091	MECHANICAL SHAFT SEAL
	1,00	1837680	MOTOR BEARING DRIVE END
	1,00	1837680	MOTOR BEARING NON DRIVE END
	1,00	717973	OIL SEAL RING DRIVE END
	1,00	717973	OIL SEAL RING NON DRIVE END



Scan the QR code for easy access to overhaul manuals, videos, spare parts kits etc. or go to www.desmi.com/aftersales



SPARE PARTS KIT

ITEM NO.: 659113

Spare Parts Kit for the following pump type in the ESL series incl. motor bearings for Bevi motor IEC71 (frame size 71):

ESL 25-180 (12 / Monobloc without bearing) design

NB: Applicable for DESMI standard mechanical shaft seal in EPDM!



Pos. No.	Quantity	Item no.	Description
	1,00	659113	SPARE PARTS KIT ESL25-180/-12 IEC71
0003	1,00	114757	GASKET
	1,00	114173-20	TOOL - REPLACEMENT OF MECHANICAL SHAFT SEAL
0022	1,00	712239	MECHANICAL SHAFT SEAL
	1,00	1837680	MOTOR BEARING DRIVE END
	1,00	1837680	MOTOR BEARING NON DRIVE END
	1,00	717973	OIL SEAL RING DRIVE END
	1,00	717973	OIL SEAL RING NON DRIVE END

Revision:A.1



Scan the QR code for easy access to overhaul manuals, videos, spare parts kits etc. or go to www.desmi.com/aftersales

MAERSK LINE

SPARE PARTS KIT

ITEM NO.: 679878

Spare Parts Kit for the following pump type in the ESL series incl. motor bearings for Bevi motor IEC80 (frame size 80):

ESL 25-180 (12 / Monobloc without bearing) design

NB: Applicable for DESMI standard mechanical shaft seal in nitrile!



Pos. No.	Quantity	Item no.	Description
	1,00	679878	SPARE PARTS KIT ESL25-180/-12 IEC80
0003	1,00	112954	GASKET
	1,00	114173-20	TOOL - REPLACEMENT OF MECHANICAL SHAFT SEAL
0022	1,00	712091	MECHANICAL SHAFT SEAL
	1,00	1829998	MOTOR BEARING DRIVE END
	1,00	1829998	MOTOR BEARING NON DRIVE END
	1,00	3620307	OIL SEAL RING DRIVE END
	1,00	3620307	OIL SEAL RING NON DRIVE END



Scan the QR code for easy access to overhaul manuals, videos, spare parts kits etc. or go to www.desmi.com/aftersales



SPARE PARTS KIT

ITEM NO.: 659114

Spare Parts Kit for the following pump type in the ESL series incl. motor bearings for Bevi motor IEC80 (frame size 80):

ESL 25-180 (12 / Monobloc without bearing) design

NB: Applicable for DESMI standard mechanical shaft seal in EPDM!



Pos. No.	Quantity	Item no.	Description
	1,00	659114	SPARE PARTS KIT ESL25-180/-12 IEC80
0003	1,00	114757	GASKET
	1,00	114173-20	TOOL - REPLACEMENT OF MECHANICAL SHAFT SEAL
0022	1,00	712239	MECHANICAL SHAFT SEAL
	1,00	1829998	MOTOR BEARING DRIVE END
	1,00	1829998	MOTOR BEARING NON DRIVE END
	1,00	3620307	OIL SEAL RING DRIVE END
	1,00	3620307	OIL SEAL RING NON DRIVE END

Revision:A.1



Scan the QR code for easy access to overhaul manuals, videos, spare parts kits etc. or go to www.desmi.com/aftersales

MAERSK LINE

SPARE PARTS KIT

ITEM NO.: 679879

Spare Parts Kit for the following pump type in the ESL series incl. motor bearings for Bevi motor IEC90 (frame size 90):

ESL 25-180 (12 / Monobloc without bearing) design

NB: Applicable for DESMI standard mechanical shaft seal in nitrile!



Pos. No.	Quantity	Item no.	Description
	1,00	679879	SPARE PARTS KIT ESL25-180/-12 IEC90
0003	1,00	112954	GASKET
	1,00	114173-20	TOOL - REPLACEMENT OF MECHANICAL SHAFT SEAL
0022	1,00	712091	MECHANICAL SHAFT SEAL
	1,00	1837710	MOTOR BEARING DRIVE END
	1,00	1837710	MOTOR BEARING NON DRIVE END
	1,00	700836	OIL SEAL RING DRIVE END
	1,00	700836	OIL SEAL RING NON DRIVE END



Scan the QR code for easy access to overhaul manuals, videos, spare parts kits etc. or go to www.desmi.com/aftersales



SPARE PARTS KIT

ITEM NO.: 659115

Spare Parts Kit for the following pump type in the ESL series incl. motor bearings for Bevi motor IEC90 (frame size 90):

ESL 25-180 (12 / Monobloc without bearing) design

NB: Applicable for DESMI standard mechanical shaft seal in EPDM!



Pos. No.	Quantity	Item no.	Description
	1,00	659115	SPARE PARTS KIT ESL25-180/-12 IEC90
0003	1,00	114757	GASKET
	1,00	114173-20	TOOL - REPLACEMENT OF MECHANICAL SHAFT SEAL
0022	1,00	712239	MECHANICAL SHAFT SEAL
	1,00	1837710	MOTOR BEARING DRIVE END
	1,00	1837710	MOTOR BEARING NON DRIVE END
	1,00	700836	OIL SEAL RING DRIVE END
	1,00	700836	OIL SEAL RING NON DRIVE END

Revision:A.1



Scan the QR code for easy access to overhaul manuals, videos, spare parts kits etc. or go to www.desmi.com/aftersales

MAERSK LINE

SPARE PARTS KIT

ITEM NO.: 659116

Spare Parts Kit for the following pump type in the ESL series incl. motor bearings for Bevi motor IEC100 (frame size 100):

ESL 25-180 (12 / Monobloc without bearing) design

NB: Applicable for DESMI standard mechanical shaft seal in EPDM!



Pos. No.	Quantity	Item no.	Description
	1,00	659116	SPARE PARTS KIT ESL25-180/-12 IEC100
0003	1,00	114757	GASKET
	1,00	114173-20	TOOL - REPLACEMENT OF MECHANICAL SHAFT SEAL
0022	1,00	712239	MECHANICAL SHAFT SEAL
	1,00	1837729	MOTOR BEARING DRIVE END
	1,00	1837729	MOTOR BEARING NON DRIVE END
	1,00	717970	OIL SEAL RING DRIVE END
	1,00	717970	OIL SEAL RING NON DRIVE END

Revision:A.1



Scan the QR code for easy access to overhaul manuals, videos, spare parts kits etc. or go to www.desmi.com/aftersales

MAERSK LINE

SPARE PARTS KIT

ITEM NO.: 679920

Spare Parts Kit for the following pump type in the ESL series incl. motor bearings for Bevi motor IEC100 (frame size 100):

ESL 25-180 (12 / Monobloc without bearing) design

NB: Applicable for DESMI standard mechanical shaft seal in nitrile!



Pos. No.	Quantity	Item no.	Description
	1,00	679920	SPARE PARTS KIT ESL25-180/-12 IEC100
0003	1,00	112954	GASKET
	1,00	114173-20	TOOL - REPLACEMENT OF MECHANICAL SHAFT SEAL
0022	1,00	712091	MECHANICAL SHAFT SEAL
	1,00	1837729	MOTOR BEARING DRIVE END
	1,00	1837729	MOTOR BEARING NON DRIVE END
	1,00	717970	OIL SEAL RING DRIVE END
	1,00	717970	OIL SEAL RING NON DRIVE END



Scan the QR code for easy access to overhaul manuals, videos, spare parts kits etc. or go to www.desmi.com/aftersales



SPARE PARTS KIT

ITEM NO.: 659117

Spare Parts Kit for the following pump type in the ESL series incl. motor bearings for Bevi motor IEC112 (frame size 112):

ESL 25-180 (12 / Monobloc without bearing) design

NB: Applicable for DESMI standard mechanical shaft seal in EPDM!

Pos. No.	Quantity	Item no.	Description
	1,00	659117	SPARE PARTS KIT ESL25-180/-12 IEC112
0003	1,00	114757	GASKET
	1,00	114173-20	TOOL - REPLACEMENT OF MECHANICAL SHAFT SEAL
0022	1,00	712239	MECHANICAL SHAFT SEAL
	1,00	1837842	MOTOR BEARING DRIVE END
	1,00	1837842	MOTOR BEARING NON DRIVE END
	1,00	717970	OIL SEAL RING DRIVE END
	1,00	717970	OIL SEAL RING NON DRIVE END

Revision:A.1



Scan the QR code for easy access to overhaul manuals, videos, spare parts kits etc. or go to www.desmi.com/aftersales



SPARE PARTS KIT

ITEM NO.: 692166

Spare Parts Kit for the following pump type in the ESL series incl. motor bearings for Bevi motor IEC112 (frame size 112):

ESL 25-180 (12 / Monobloc without bearing) design

NB: Applicable for DSB mechanical shaft seal in VITON

Pos. No.	Quantity	Item no.	Description
	1,00	692166	SPARE PARTS KIT ESL25-180/-12 IEC112
0003	1,00	112954	GASKET
	1,00	114173-20	TOOL - REPLACEMENT OF MECHANICAL SHAFT SEAL
0022	1,00	719759	MECHANICAL SHAFT SEAL
	1,00	1837842	MOTOR BEARING DRIVE END
	1,00	1837842	MOTOR BEARING NON DRIVE END
	1,00	717970	OIL SEAL RING DRIVE END
	1,00	717970	OIL SEAL RING NON DRIVE END

Revision:A.1



Scan the QR code for easy access to overhaul manuals, videos, spare parts kits etc. or go to www.desmi.com/aftersales

SPARE PARTS KIT

ITEM NO.: 679944

Spare Parts Kit for the following pump type in the ESL series incl. motor bearings for Bevi motor IEC112 (frame size 112):

ESL 25-180 (12 / Monobloc without bearing) design

NB: Applicable for DESMI standard mechanical shaft seal in nitrile!

Pos. No.	Quantity	Item no.	Description
	1,00	679944	SPARE PARTS KIT ESL25-180/-12 IEC112
0003	1,00	112954	GASKET
	1,00	114173-20	TOOL - REPLACEMENT OF MECHANICAL SHAFT SEAL
0022	1,00	712091	MECHANICAL SHAFT SEAL
	1,00	1837842	MOTOR BEARING DRIVE END
	1,00	1837842	MOTOR BEARING NON DRIVE END
	1,00	717970	OIL SEAL RING DRIVE END
	1,00	717970	OIL SEAL RING NON DRIVE END



Scan the QR code for easy access to overhaul manuals, videos, spare parts kits etc. or go to www.desmi.com/aftersales



SPARE PARTS KIT

ITEM NO.: 679921

Spare Parts Kit for the following pump type in the ESL series incl. motor bearings for Bevi motor IEC132 (frame size 132):

ESL 25-180 (12 / Monobloc without bearing) design

NB: Applicable for DESMI standard mechanical shaft seal in nitrile!



Pos. No.	Quantity	Item no.	Description
	1,00	679921	SPARE PARTS KIT ESL25-180/-12 IEC132
0003	1,00	112954	GASKET
	1,00	114173-20	TOOL - REPLACEMENT OF MECHANICAL SHAFT SEAL
0022	1,00	712091	MECHANICAL SHAFT SEAL
	1,00	1837869	MOTOR BEARING DRIVE END
	1,00	1837869	MOTOR BEARING NON DRIVE END
	1,00	717971	OIL SEAL RING DRIVE END
	1,00	717971	OIL SEAL RING NON DRIVE END



Scan the QR code for easy access to overhaul manuals, videos, spare parts kits etc. or go to www.desmi.com/aftersales



SPARE PARTS KIT

ITEM NO.: 659118

Spare Parts Kit for the following pump type in the ESL series incl. motor bearings for Bevi motor IEC132 (frame size 132):

ESL 25-180 (12 / Monobloc without bearing) design

NB: Applicable for DESMI standard mechanical shaft seal in EPDM!



Pos. No.	Quantity	Item no.	Description
	1,00	659118	SPARE PARTS KIT ESL25-180/-12 IEC132
0003	1,00	114757	GASKET
	1,00	114173-20	TOOL - REPLACEMENT OF MECHANICAL SHAFT SEAL
0022	1,00	712239	MECHANICAL SHAFT SEAL
	1,00	1837869	MOTOR BEARING DRIVE END
	1,00	1837869	MOTOR BEARING NON DRIVE END
	1,00	717971	OIL SEAL RING DRIVE END
	1,00	717971	OIL SEAL RING NON DRIVE END

Revision:A.1



Scan the QR code for easy access to overhaul manuals, videos, spare parts kits etc. or go to www.desmi.com/aftersales

MAERSK LINE

SPARE PARTS KIT

ITEM NO: 693063

Spare Parts Kit for the following pump type in the ESL series:

ESL 65-180M (12 / Monobloc without bearing) design

ESL 80-180N (12 / Monobloc without bearing) design

ESL 100-180N (12 / Monobloc without bearing) design

ESLH 65-180M (12 / Monobloc without bearing) design

ESLH 80-180N (12 / Monobloc without bearing) design

ESLH 100-180N (12 / Monobloc without bearing) design

NB: Applicable for BURGMANN mechanical shaft seal BQ1EMM (CARBON / SIC – EPDM)!

Pos. No.	Quantity	Item no.	Description
	1,00	693063	SPARE PARTS KIT ESL65/80/100-180N/S12 1.4410
	1,00	114173-21	TOOL-REPLACEMENT OF MECHANIAL SHAFT SEAL
0703	1,00	2350319	O-RING
0522	1,00	719768	MECHANIAL SHAFT SEAL

Revision: A.1



Scan the QR code for easy access to overhaul manuals, videos, spare parts kits etc. or go to www.desmi.com/aftersales

SPARE PARTS KIT

ITEM NO.: 659829

Spare Parts Kit for the following pump type in the ESL series:

ESL 40-180N (12 / Monobloc without bearing) design

ESL 50-180N (12 / Monobloc without bearing) design

NB: - Can be used for pumps in following materials: A / Cast Iron ,D / Bronze
- Applicable for DESMI standard mechanical shaft seal in nitrile!



Pos. No.	Quantity	Item no.	Description
	1,00	659829	SP.P.KIT ESL40/50-180N/12
	1,00	114173-21	TOOL F. MECH. SEAL D28/D16
	1,00	719527	CARTON BOARD 330*265
0703	1,00	721416	O-RING 190,00X3,55 NBR SH,70
0522	1,00	712095	MECHANIAL SHAFT SEAL

Revision:A.1



Scan the QR code for easy access to overhaul manuals, videos, spare parts kits etc. or go to www.desmi.com/aftersales

MAERSK LINE

SPARE PARTS KIT

ITEM NO: 692921

Spare Parts Kit for the following pump type in the ESL series:

ESL 40-180N (12 / Monobloc without bearing) design

ESL 50-180N (12 / Monobloc without bearing) design

NB: Applicable for Burgmann mechanical shaft seal in EPDM!

Pos. No.	Quantity	Item no.	Description
	1,00	692921	SP.P.KIT ESL40/50-180N/12
	1,00	114173-21	TOOL F. MECH. SEAL D28/D16
	1,00	719527	CARTON BOARD 330*265
0703	1,00	709189	O-RING 190,10X3,53 EPDM
0522	1,00	719768	MECHANIAL SHAFT SEAL

A.1



Scan the QR code for easy access to overhaul manuals, videos, spare parts kits etc. or go to www.desmi.com/aftersales

SPARE PARTS KIT

ITEM NO.: 659825

Spare Parts Kit for the following pump type in the ESL series incl. motor bearing for Bevi motor IEC100 (frame size 100):

ESL 40-180N (12 / Monobloc without bearing) design

ESL 50-180N (12 / Monobloc without bearing) design

NB: - Can be used for pumps in following materials: A / Cast Iron ,D / Bronze
- Applicable for DESMI standard mechanical shaft seal in nitrile!



Pos. No.	Quantity	Item no.	Description
		659825	SP.P.KIT ESL40-50N IEC100
	1,00	114173-21	TOOL F. MECH. SEAL D28/D16
	1,00	719527	CARTON BOARD 330*265
0703	1,00	721416	O-RING 190,00X3,55 NBR SH,70
0522	1,00	712095	MECHANIAL SHAFT SEAL
	1,00	1837729	MOTOR BEARING DRIVE END
	1,00	1837729	MOTOR BEARING NON DRIVE END
	1,00	717970	OIL SEAL RING DRIVE END
	1,00	717970	OIL SEAL RING NON DRIVE END

Revision:A.1



Scan the QR code for easy access to overhaul manuals, videos, spare parts kits etc. or go to www.desmi.com/aftersales

MAERSK LINE

SPARE PARTS KIT

ITEM NO.: 659827

Spare Parts Kit for the following pump type in the ESL series incl. motor bearing for Bevi motor IEC112 (frame size 112):

ESL 40-180N (12 / Monobloc without bearing) design

ESL 50-180N (12 / Monobloc without bearing) design

NB: - Can be used for pumps in following materials: A / Cast Iron ,D / Bronze
- Applicable for DESMI standard mechanical shaft seal in nitrile!



Pos. No.	Quantity	Item no.	Description
		659827	SP.P.KIT ESL40-50N IEC112
	1,00	114173-21	TOOL F. MECH. SEAL D28/D16
	1,00	719527	CARTON BOARD 330*265
0703	1,00	721416	O-RING 190,00X3,55 NBR SH,70
0522	1,00	712095	MECHANIAL SHAFT SEAL
	1,00	1837842	MOTOR BEARING DRIVE END
	1,00	1837842	MOTOR BEARING NON DRIVE END
	1,00	717970	OIL SEAL RING DRIVE END
	1,00	717970	OIL SEAL RING NON DRIVE END

Revision:A.1



Scan the QR code for easy access to overhaul manuals, videos, spare parts kits etc. or go to www.desmi.com/aftersales

MAERSK LINE

SPARE PARTS KIT

ITEM NO.: 659826

Spare Parts Kit for the following pump type in the ESL series incl. motor bearing for Bevi motor IEC132 (frame size 132):

ESL 40-180N (12 / Monobloc without bearing) design

ESL 50-180N (12 / Monobloc without bearing) design

NB: - Can be used for pumps in following materials: A / Cast Iron ,D / Bronze
- Applicable for DESMI standard mechanical shaft seal in nitrile!



Pos. No.	Quantity	Item no.	Description
		659826	SP.P.KIT ESL40-50N IEC132
	1,00	114173-21	TOOL F. MECH. SEAL D28/D16
	1,00	719527	CARTON BOARD 330*265
0703	1,00	721416	O-RING 190,00X3,55 NBR SH,70
0522	1,00	712095	MECHANIAL SHAFT SEAL
	1,00	1837869	MOTOR BEARING DRIVE END
	1,00	1837869	MOTOR BEARING NON DRIVE END
	1,00	717971	OIL SEAL RING DRIVE END
	1,00	717971	OIL SEAL RING NON DRIVE END

Revision:A.1



Scan the QR code for easy access to overhaul manuals, videos, spare parts kits etc. or go to www.desmi.com/aftersales

MAERSK LINE

SPARE PARTS KIT

ITEM NO.: 659844

Spare Parts Kit for the following pump type in the ESL series incl. motor bearing for Bevi motor IEC160 3D (frame size 160):

ESL 40-180N (12 / Monobloc without bearing) design

ESL 50-180N (12 / Monobloc without bearing) design

NB: - Can be used for pumps in following materials: A / Cast Iron, D / Bronze
- Applicable for DESMI standard mechanical shaft seal in nitrile!

Pos. No.	Quantity	Item no.	Description
		659844	SP.P.KIT ESL40-50N IEC160 3D
	1,00	114173-21	TOOL F. MECH. SEAL D28/D16
	1,00	719527	CARTON BOARD 330*265
0703	1,00	721416	O-RING 190,00X3,55 NBR SH,70
0522	1,00	712095	MECHANIAL SHAFT SEAL
	1,00	710915	MOTOR BEARING DRIVE END
	1,00	710915	MOTOR BEARING NON DRIVE END
	1,00	700858	OIL SEAL RING DRIVE END
	1,00	700858	OIL SEAL RING NON DRIVE END

Revision:B.1



Scan the QR code for easy access to overhaul manuals, videos, spare parts kits etc. or go to www.desmi.com/aftersales

SPARE PARTS KIT

ITEM NO.: 659828

Spare Parts Kit for the following pump type in the ESL series incl. motor bearing for Bevi motor IEC160 4A (frame size 160):

ESL 40-180N (12 / Monobloc without bearing) design

ESL 50-180N (12 / Monobloc without bearing) design

NB: - Can be used for pumps in following materials: A / Cast Iron ,D / Bronze
- Applicable for DESMI standard mechanical shaft seal in nitrile!



Pos. No.	Quantity	Item no.	Description
		659828	SP.P.KIT ESL40-50N IEC160 4A
	1,00	114173-21	TOOL F. MECH. SEAL D28/D16
	1,00	719527	CARTON BOARD 330*265
0703	1,00	721416	O-RING 190,00X3,55 NBR SH,70
0522	1,00	712095	MECHANIAL SHAFT SEAL
	1,00	1837877	MOTOR BEARING DRIVE END
	1,00	1837877	MOTOR BEARING NON DRIVE END
	1,00	700858	OIL SEAL RING DRIVE END
	1,00	700858	OIL SEAL RING NON DRIVE END

Revision:A.1



Scan the QR code for easy access to overhaul manuals, videos, spare parts kits etc. or go to www.desmi.com/aftersales

MAERSK LINE

SPARE PARTS KIT

ITEM NO.: 659823

Spare Parts Kit for the following pump type in the ESL series incl. motor bearing for Bevi motor IEC80 (frame size 80):

ESL 40-180N (12 / Monobloc without bearing) design

ESL 50-180N (12 / Monobloc without bearing) design

NB: - Can be used for pumps in following materials: A / Cast Iron ,D / Bronze
- Applicable for DESMI standard mechanical shaft seal in nitrile!



Pos. No.	Quantity	Item no.	Description
		659823	SP.P.KIT ESL40-50N IEC80
	1,00	114173-21	TOOL F. MECH. SEAL D28/D16
	1,00	719527	CARTON BOARD 330*265
0703	1,00	721416	O-RING 190,00X3,55 NBR SH,70
0522	1,00	712095	MECHANIAL SHAFT SEAL
	1,00	1829998	MOTOR BEARING DRIVE END
	1,00	1829998	MOTOR BEARING NON DRIVE END
	1,00	3620307	OIL SEAL RING DRIVE END
	1,00	3620307	OIL SEAL RING NON DRIVE END

Revision:A.1



Scan the QR code for easy access to overhaul manuals, videos, spare parts kits etc. or go to www.desmi.com/aftersales

MAERSK LINE

SPARE PARTS KIT

ITEM NO.: 659824

Spare Parts Kit for the following pump type in the ESL series incl. motor bearing for Bevi motor IEC90 (frame size 90):

ESL 40-180N (12 / Monobloc without bearing) design

ESL 50-180N (12 / Monobloc without bearing) design

NB: - Can be used for pumps in following materials: A / Cast Iron ,D / Bronze
- Applicable for DESMI standard mechanical shaft seal in nitrile!



Pos. No.	Quantity	Item no.	Description
		659824	SP.P.KIT ESL40-50N IEC90
	1,00	114173-21	TOOL F. MECH. SEAL D28/D16
	1,00	719527	CARTON BOARD 330*265
0703	1,00	721416	O-RING 190,00X3,55 NBR SH,70
0522	1,00	712095	MECHANIAL SHAFT SEAL
	1,00	1837710	MOTOR BEARING DRIVE END
	1,00	1837710	MOTOR BEARING NON DRIVE END
	1,00	700836	OIL SEAL RING DRIVE END
	1,00	700836	OIL SEAL RING NON DRIVE END

Revision:A.1



Scan the QR code for easy access to overhaul manuals, videos, spare parts kits etc. or go to www.desmi.com/aftersales

MAERSK LINE

SPARE PARTS KIT

ITEM NO: 693568

Spare Parts Kit for the following pump type in the ESL(H)/PVLN series:

ESL(H) 40-180	(12 / Monobloc without bearing) design
ESL(H) 50-180	(12 / Monobloc without bearing) design
ESL(H) 65-180(M)	(12 / Monobloc without bearing) design
ESL(H) 80-180(N)	(12 / Monobloc without bearing) design
ESL(H) 100-180(N)	(12 / Monobloc without bearing) design
PVLN 1050	(12 / Monobloc without bearing) design
PVLN 1065	(12 / Monobloc without bearing) design
PVLN 0080	(12 / Monobloc without bearing) design

NB: Applicable for DESMI standard mechanical shaft seal in EPDM!

Pos. No.	Quantity	Item no.	Description
	1,00	693568	SPK ESL40/50-180/-12 EPDM
	1,00	114173-20	TOOL - REPLACEMENT OF MECHANICAL SHAFT SEAL
0522	1,00	719753	M.SEAL DSB/28-S50-BQ1EGG
0703	1,00	2350319	O-RING 209,50X3,00 EPDM

Revision:A.1



Scan the QR code for easy access to overhaul manuals, videos, spare parts kits etc. or go to www.desmi.com/aftersales

SPARE PARTS KIT

ITEM NO.: 696231

Spare Parts Kit for the following pump type in the ESL series:

ESL 65-180N (12 / Monobloc without bearing) design

NB: - Can be used for pumps in following materials: A / Cast Iron, D / Bronze
- Applicable for DESMI mechanical shaft seal in Viton!

Pos. No.	Quantity	Item no.	Description
	1,00	696231	SPARE PARTS KIT ESL65-180N/12
	1,00	114173-21	TOOL – REPLACEMENT OF MECHANICAL SHAFT SEAL
0703	1,00	712448	O-RING
0522	1,00	719760	MECHANICAL SHAFT SEAL

Revision: A.1



Scan the QR code for easy access to overhaul manuals, videos, spare parts kits etc. or go to www.desmi.com/aftersales

SPARE PARTS KIT

ITEM NO.: 659420

Spare Parts Kit for the following pump types in the ESL/PVLN series:

ESL 40-180 (12 / Monobloc without bearing) design
ESL 50-180 (12 / Monobloc without bearing) design
ESL 65-180 (12 / Monobloc without bearing) design
ESL 80-180 (12 / Monobloc without bearing) design
ESL 100-180 (12 / Monobloc without bearing) design

PVLN 1050 (12 / Monobloc without bearing) design
PVLN 1065 (12 / Monobloc without bearing) design
PVLN 0080 (12 / Monobloc without bearing) design

NB: Applicable for DESMI standard mechanical shaft seal in Viton !

Pos. No.	Quantity	Item no.	Description
	1,00	659420	SPARE PARTS KIT PVLN1050-1065-0080 / ESL40-100/12
0003	1,00	712448	O-RING
	1,00	114173-21	TOOL - REPLACEMENT OF MECHANICAL SHAFT SEAL
0022	1,00	716813	MECHANICAL SHAFT SEAL

Revision:A.1



Scan the QR code for easy access to overhaul manuals, videos, spare parts kits etc. or go to www.desmi.com/aftersales

SPARE PARTS KIT

ITEM NO.: 679872

Spare Parts Kit for the following pump types in the PVLN/ESL series incl. motor bearings for Bevi motor IEC90 (frame size 90):

ESL 40-180 (12 / Monobloc without bearing) design
ESL 50-180 (12 / Monobloc without bearing) design
ESL 65-180 (12 / Monobloc without bearing) design
ESL 80-180 (12 / Monobloc without bearing) design
ESL 100-180 (12 / Monobloc without bearing) design

PVLN 1050 (12 / Monobloc without bearing) design
PVLN 1065 (12 / Monobloc without bearing) design
PVLN 0080 (12 / Monobloc without bearing) design

NB: Applicable for DESMI standard mechanical shaft seal in nitrile!

Pos. No.	Quantity	Item no.	Description
	1,00	679872	SPARE PARTS KIT PVLN1050-1065-0080 / ESL40-100/12 IEC90
0003	1,00	709485	O-RING
	1,00	114173-21	TOOL - REPLACEMENT OF MECHANICAL SHAFT SEAL
0022	1,00	712095	MECHANICAL SHAFT SEAL
	1,00	1837710	MOTOR BEARING DRIVE END
	1,00	1837710	MOTOR BEARING NON DRIVE END
	1,00	700836	OIL SEAL RING DRIVE END
	1,00	700836	OIL SEAL RING NON DRIVE END

Revision: B.1



Scan the QR code for easy access to overhaul manuals, videos, spare parts kits etc. or go to www.desmi.com/aftersales

SPARE PARTS KIT

ITEM NO.: 679870



Spare Parts Kit for the following pump types in the ESL/PVLN series:

ESL 40-180 (12 / Monobloc without bearing) design
ESL 50-180 (12 / Monobloc without bearing) design
ESL 65-180 (12 / Monobloc without bearing) design
ESL 80-180 (12 / Monobloc without bearing) design
ESL 100-180 (12 / Monobloc without bearing) design

PVLN 1050 (12 / Monobloc without bearing) design
PVLN 1065 (12 / Monobloc without bearing) design
PVLN 0080 (12 / Monobloc without bearing) design

NB: Applicable for DESMI standard mechanical shaft seal in nitrile!

Pos. No.	Quantity	Item no.	Description
	1,00	679870	SPARE PARTS KIT PVLN1050-1065-0080 / ESL40-100/12
0003	1,00	709485	O-RING
	1,00	114173-21	TOOL - REPLACEMENT OF MECHANICAL SHAFT SEAL
0022	1,00	712095	MECHANICAL SHAFT SEAL

Revision:B.1



Scan the QR code for easy access to overhaul manuals, videos, spare parts kits etc. or go to www.desmi.com/aftersales



SPARE PARTS KIT

ITEM NO.: 659108



Spare Parts Kit for the following pump types in the PVLN/ESL series incl. motor bearings for Bevi motor IEC90 (frame size 90):

ESL 40-180 (12 / Monobloc without bearing) design
ESL 50-180 (12 / Monobloc without bearing) design
ESL 65-180 (12 / Monobloc without bearing) design
ESL 80-180 (12 / Monobloc without bearing) design
ESL 100-180 (12 / Monobloc without bearing) design

PVLN 1050 (12 / Monobloc without bearing) design
PVLN 1065 (12 / Monobloc without bearing) design
PVLN 0080 (12 / Monobloc without bearing) design

NB: Applicable for DESMI standard mechanical shaft seal in EPDM!

Pos. No.	Quantity	Item no.	Description
	1,00	659108	SPARE PARTS KIT PVLN1050-1065-0080 / ESL 40-100/12 IEC90
0003	1,00	2350319	O-RING
	1,00	114173-21	TOOL - REPLACEMENT OF MECHANICAL SHAFT SEAL
0022	1,00	712242	MECHANICAL SHAFT SEAL
	1,00	1837710	MOTOR BEARING DRIVE END
	1,00	1837710	MOTOR BEARING NON DRIVE END
	1,00	700836	OIL SEAL RING DRIVE END
	1,00	700836	OIL SEAL RING NON DRIVE END

Revision:A.1



Scan the QR code for easy access to overhaul manuals, videos, spare parts kits etc. or go to www.desmi.com/aftersales

MAERSK LINE

SPARE PARTS KIT

ITEM NO.: 679873



Spare Parts Kit for the following pump types in the ESL /PVLN series incl. motor bearings for Bevi motor IEC100 (frame size 100):

ESL 40-180 (12 / Monobloc without bearing) design
ESL 50-180 (12 / Monobloc without bearing) design
ESL 65-180 (12 / Monobloc without bearing) design
ESL 80-180 (12 / Monobloc without bearing) design
ESL 100-180 (12 / Monobloc without bearing) design

PVLN 1050 (12 / Monobloc without bearing) design
PVLN 1065 (12 / Monobloc without bearing) design
PVLN 0080 (12 / Monobloc without bearing) design

NB: Applicable for DESMI standard mechanical shaft seal in nitrile and Bevi motor IEC100 (frame size 100)!

Pos. No.	Quantity	Item no.	Description
	1,00	679873	SPARE PARTS KIT PVLN1050-1065-0080 / ESL40-100/12 IEC100
0003	1,00	709485	O-RING
	1,00	114173-21	TOOL - REPLACEMENT OF MECHANICAL SHAFT SEAL
0022	1,00	712095	MECHANICAL SHAFT SEAL
	1,00	1837729	MOTOR BEARING DRIVE END
	1,00	1837729	MOTOR BEARING NON DRIVE END
	1,00	717970	OIL SEAL RING DRIVE END
	1,00	717970	OIL SEAL RING NON DRIVE END

Revision:B.1



Scan the QR code for easy access to overhaul manuals, videos, spare parts kits etc. or go to www.desmi.com/aftersales

SPARE PARTS KIT

ITEM NO.: 657583



Spare Parts Kit for the following pump types in the ESL /PVLN series incl. motor bearings for Bevi motor IEC112 (frame size 112):

ESL 40-180 (12 / Monobloc without bearing) design
ESL 50-180 (12 / Monobloc without bearing) design
ESL 65-180 (12 / Monobloc without bearing) design
ESL 80-180 (12 / Monobloc without bearing) design
ESL 100-180 (12 / Monobloc without bearing) design

PVLN 1050 (12 / Monobloc without bearing) design
PVLN 1065 (12 / Monobloc without bearing) design
PVLN 0080 (12 / Monobloc without bearing) design

NB: Applicable for DESMI standard mechanical shaft seal in nitrile and Bevi motor IEC112 (frame size 112)!

Pos. No.	Quantity	Item no.	Description
	1,00	657583	SPARE PARTS KIT PVLN1050-1065-0080 / ESL40-100/12 IEC112
0003	1,00	709485	O-RING
	1,00	114173-21	TOOL - REPLACEMENT OF MECHANICAL SHAFT SEAL
0022	1,00	712095	MECHANICAL SHAFT SEAL
	1,00	1837842	MOTOR BEARING DRIVE END
	1,00	1837842	MOTOR BEARING NON DRIVE END
	1,00	717970	OIL SEAL RING DRIVE END
	1,00	717970	OIL SEAL RING NON DRIVE END

Revision:B.1



Scan the QR code for easy access to overhaul manuals, videos, spare parts kits etc. or go to www.desmi.com/aftersales

SPARE PARTS KIT

ITEM NO.: 679871



Spare Parts Kit for the following pump types in the PVLN/ESL series incl. motor bearings for Bevi motor IEC80 (frame size 80):

ESL 40-180 (12 / Monobloc without bearing) design
ESL 50-180 (12 / Monobloc without bearing) design
ESL 65-180 (12 / Monobloc without bearing) design
ESL 80-180 (12 / Monobloc without bearing) design
ESL 100-180 (12 / Monobloc without bearing) design

PVLN 1050 (12 / Monobloc without bearing) design
PVLN 1065 (12 / Monobloc without bearing) design
PVLN 0080 (12 / Monobloc without bearing) design

NB: Applicable for DESMI standard mechanical shaft seal in nitrile!

Pos. No.	Quantity	Item no.	Description
	1,00	679871	SPARE PARTS KIT PVLN1050-1065-0080 / ESL40-100/12 IEC80
0003	1,00	709485	O-RING
	1,00	114173-21	TOOL - REPLACEMENT OF MECHANICAL SHAFT SEAL
0022	1,00	712095	MECHANICAL SHAFT SEAL
	1,00	1829998	MOTOR BEARING DRIVE END
	1,00	1829998	MOTOR BEARING NON DRIVE END
	1,00	3620307	OIL SEAL RING DRIVE END
	1,00	3620307	OIL SEAL RING NON DRIVE END

Revision:B.1



Scan the QR code for easy access to overhaul manuals, videos, spare parts kits etc. or go to www.desmi.com/aftersales

SPARE PARTS KIT

ITEM NO.: 659107



Spare Parts Kit for the following pump types in the PVLN/ESL series incl. motor bearings for Bevi motor IEC80 (frame size 80):

ESL 40-180 (12 / Monobloc without bearing) design
ESL 50-180 (12 / Monobloc without bearing) design
ESL 65-180 (12 / Monobloc without bearing) design
ESL 80-180 (12 / Monobloc without bearing) design
ESL 100-180 (12 / Monobloc without bearing) design

PVLN 1050 (12 / Monobloc without bearing) design
PVLN 1065 (12 / Monobloc without bearing) design
PVLN 0080 (12 / Monobloc without bearing) design

NB: Applicable for DESMI standard mechanical shaft seal in EPDM!

Pos. No.	Quantity	Item no.	Description
	1,00	659107	SPARE PARTS KIT PVLN1050-1065-0080 / ESL 40-100/12 IEC80
0003	1,00	2350319	O-RING
	1,00	114173-21	TOOL - REPLACEMENT OF MECHANICAL SHAFT SEAL
0022	1,00	712242	MECHANICAL SHAFT SEAL
	1,00	1829998	MOTOR BEARING DRIVE END
	1,00	1829998	MOTOR BEARING NON DRIVE END
	1,00	3620307	OIL SEAL RING DRIVE END
	1,00	3620307	OIL SEAL RING NON DRIVE END

Revision:A.1



Scan the QR code for easy access to overhaul manuals, videos, spare parts kits etc. or go to www.desmi.com/aftersales

SPARE PARTS KIT

ITEM NO.: 659109



Spare Parts Kit for the following pump types in the ESL /PVLN series incl. motor bearings for Bevi motor IEC100 (frame size 100):

ESL 40-180 (12 / Monobloc without bearing) design
ESL 50-180 (12 / Monobloc without bearing) design
ESL 65-180 (12 / Monobloc without bearing) design
ESL 80-180 (12 / Monobloc without bearing) design
ESL 100-180 (12 / Monobloc without bearing) design

PVLN 1050 (12 / Monobloc without bearing) design
PVLN 1065 (12 / Monobloc without bearing) design
PVLN 0080 (12 / Monobloc without bearing) design

NB: Applicable for DESMI standard mechanical shaft seal in EPDM and Bevi motor IEC100 (frame size 100)!

Pos. No.	Quantity	Item no.	Description
	1,00	659109	SPARE PARTS KIT PVLN1050-1065-0080 / ESL 40-100/12 IEC100
0003	1,00	2350319	O-RING
	1,00	114173-21	TOOL - REPLACEMENT OF MECHANICAL SHAFT SEAL
0022	1,00	712242	MECHANICAL SHAFT SEAL
	1,00	1837729	MOTOR BEARING DRIVE END
	1,00	1837729	MOTOR BEARING NON DRIVE END
	1,00	717970	OIL SEAL RING DRIVE END
	1,00	717970	OIL SEAL RING NON DRIVE END

Revision:A.1



Scan the QR code for easy access to overhaul manuals, videos, spare parts kits etc. or go to www.desmi.com/aftersales

MAERSK LINE

SPARE PARTS KIT

ITEM NO.: 659104

Spare Parts Kit for the following pump types in the ESL /PVLN series incl. motor bearings for BEVI motor IEC112 (frame size 112):

ESL 40-180 (12 / Monobloc without bearing) design
ESL 50-180 (12 / Monobloc without bearing) design
ESL 65-180 (12 / Monobloc without bearing) design
ESL 80-180 (12 / Monobloc without bearing) design
ESL 100-180 (12 / Monobloc without bearing) design

PVLN 1050 (12 / Monobloc without bearing) design
PVLN 1065 (12 / Monobloc without bearing) design
PVLN 0080 (12 / Monobloc without bearing) design

NB: Applicable for DESMI standard mechanical shaft seal in EPDM and BEVI motor IEC112 (frame size 112)!

Pos. No.	Quantity	Item no.	Description
	1,00	659104	SPARE PARTS KIT PVLN1050-1065-0080 / ESL 40-100/12 IEC112
0003	1,00	2350319	O-RING
	1,00	114173-21	TOOL - REPLACEMENT OF MECHANICAL SHAFT SEAL
0022	1,00	712242	MECHANICAL SHAFT SEAL
	1,00	1837842	MOTOR BEARING DRIVE END
	1,00	1837842	MOTOR BEARING NON DRIVE END
	1,00	717970	OIL SEAL RING DRIVE END
	1,00	717970	OIL SEAL RING NON DRIVE END

Revision:A.1



Scan the QR code for easy access to overhaul manuals, videos, spare parts kits etc. or go to www.desmi.com/aftersales

SPARE PARTS KIT

ITEM NO.: 679874

Spare Parts Kit for the following pump types in the ESL/PVLN series incl. motor bearings for Bevi motor IEC132 (frame size 132):

ESL 40-180 (12 / Monobloc without bearing) design
ESL 50-180 (12 / Monobloc without bearing) design
ESL 65-180 (12 / Monobloc without bearing) design
ESL 80-180 (12 / Monobloc without bearing) design
ESL 100-180 (12 / Monobloc without bearing) design

PVLN 1050 (12 / Monobloc without bearing) design
PVLN 1065 (12 / Monobloc without bearing) design
PVLN 0080 (12 / Monobloc without bearing) design

NB: Applicable for DESMI standard mechanical shaft seal in nitrile!

Pos. No.	Quantity	Item no.	Description
	1,00	679874	SPARE PARTS KIT PVLN1050-1065-0080 / ESL40-100/12 IEC132
0003	1,00	709485	O-RING
	1,00	114173-21	TOOL - REPLACEMENT OF MECHANICAL SHAFT SEAL
0022	1,00	712095	MECHANICAL SHAFT SEAL
	1,00	1837869	MOTOR BEARING DRIVE END
	1,00	1837869	MOTOR BEARING NON DRIVE END
	1,00	717971	OIL SEAL RING DRIVE END
	1,00	717971	OIL SEAL RING NON DRIVE END

Revision:B.1



Scan the QR code for easy access to overhaul manuals, videos, spare parts kits etc. or go to www.desmi.com/aftersales

SPARE PARTS KIT

ITEM NO.: 659110



Spare Parts Kit for the following pump types in the ESL/PVLN series incl. motor bearings for Bevi motor IEC132 (frame size 132):

ESL 40-180 (12 / Monobloc without bearing) design
ESL 50-180 (12 / Monobloc without bearing) design
ESL 65-180 (12 / Monobloc without bearing) design
ESL 80-180 (12 / Monobloc without bearing) design
ESL 100-180 (12 / Monobloc without bearing) design

PVLN 1050 (12 / Monobloc without bearing) design
PVLN 1065 (12 / Monobloc without bearing) design
PVLN 0080 (12 / Monobloc without bearing) design

NB: Applicable for DESMI standard mechanical shaft seal in EPDM!

Pos. No.	Quantity	Item no.	Description
	1,00	659110	SPARE PARTS KIT PVLN1050-1065-0080 / ESL 40-100/12 IEC132
0003	1,00	2350319	O-RING
	1,00	114173-21	TOOL - REPLACEMENT OF MECHANICAL SHAFT SEAL
0022	1,00	712242	MECHANICAL SHAFT SEAL
	1,00	1837869	MOTOR BEARING DRIVE END
	1,00	1837869	MOTOR BEARING NON DRIVE END
	1,00	717971	OIL SEAL RING DRIVE END
	1,00	717971	OIL SEAL RING NON DRIVE END

Revision:A.1



Scan the QR code for easy access to overhaul manuals, videos, spare parts kits etc. or go to www.desmi.com/aftersales

MAERSK LINE

SPARE PARTS KIT

ITEM NO.: 659105

Spare Parts Kit for the following pump types in the ESL/PVLN series incl. motor bearings for BEVI motor IEC160 3D (frame size 160):

ESL 40-180 (12 / Monobloc without bearing) design
ESL 50-180 (12 / Monobloc without bearing) design
ESL 65-180 (12 / Monobloc without bearing) design
ESL 80-180 (12 / Monobloc without bearing) design
ESL 100-180 (12 / Monobloc without bearing) design

PVLN 1050 (12 / Monobloc without bearing) design
PVLN 1065 (12 / Monobloc without bearing) design
PVLN 0080 (12 / Monobloc without bearing) design

NB: Applicable for DESMI standard mechanical shaft seal in EPDM and BEVI motor IEC 160 3D (frame size 160)!

Pos. No.	Quantity	Item no.	Description
	1,00	659105	SPARE PARTS KIT PVLN1050-1065-0080 / ESL 40-100/12 IEC160 3D
0003	1,00	2350319	O-RING
	1,00	114173-21	TOOL - REPLACEMENT OF MECHANICAL SHAFT SEAL
0022	1,00	712242	MECHANICAL SHAFT SEAL
	1,00	710915	MOTOR BEARING DRIVE END
	1,00	710915	MOTOR BEARING NON DRIVE END
	1,00	700858	OIL SEAL RING DRIVE END
	1,00	700858	OIL SEAL RING NON DRIVE END

Revision:A.1



Scan the QR code for easy access to overhaul manuals, videos, spare parts kits etc. or go to www.desmi.com/aftersales

SPARE PARTS KIT

ITEM NO.: 657584

Spare Parts Kit for the following pump types in the ESL/PVLN series incl. motor bearings for Bevi motor IEC160 3D (frame size 160):

ESL 40-180 (12 / Monobloc without bearing) design
ESL 50-180 (12 / Monobloc without bearing) design
ESL 65-180 (12 / Monobloc without bearing) design
ESL 80-180 (12 / Monobloc without bearing) design
ESL 100-180 (12 / Monobloc without bearing) design

PVLN 1050 (12 / Monobloc without bearing) design
PVLN 1065 (12 / Monobloc without bearing) design
PVLN 0080 (12 / Monobloc without bearing) design

NB: Applicable for DESMI standard mechanical shaft seal in nitrile and Bevi motor IEC 160 3D (frame size 160)!

Pos. No.	Quantity	Item no.	Description
	1,00	657584	SPARE PARTS KIT PVLN1050-1065-0080 / ESL40-100/12 IEC160 3D
0003	1,00	709485	O-RING
	1,00	114173-21	TOOL - REPLACEMENT OF MECHANICAL SHAFT SEAL
0022	1,00	712095	MECHANICAL SHAFT SEAL
	1,00	710915	MOTOR BEARING DRIVE END
	1,00	710915	MOTOR BEARING NON DRIVE END
	1,00	700858	OIL SEAL RING DRIVE END
	1,00	700858	OIL SEAL RING NON DRIVE END

Revision:B.1



Scan the QR code for easy access to overhaul manuals, videos, spare parts kits etc. or go to www.desmi.com/aftersales

SPARE PARTS KIT

ITEM NO.: 679875

Spare Parts Kit for the following pump types in the ESL/PVLN series incl. motor bearings for Bevi motor IEC160 4A (frame size 160):

ESL 40-180 (12 / Monobloc without bearing) design
ESL 50-180 (12 / Monobloc without bearing) design
ESL 65-180 (12 / Monobloc without bearing) design
ESL 80-180 (12 / Monobloc without bearing) design
ESL 100-180 (12 / Monobloc without bearing) design

PVLN 1050 (12 / Monobloc without bearing) design
PVLN 1065 (12 / Monobloc without bearing) design
PVLN 0080 (12 / Monobloc without bearing) design

NB: Applicable for DESMI standard mechanical shaft seal in nitrile and Bevi motor IEC 160 4A (frame size 160)!

Pos. No.	Quantity	Item no.	Description
	1,00	679875	SPARE PARTS KIT PVLN1050-1065-0080 / ESL40-100/12 IEC160 4A
0003	1,00	709485	O-RING
	1,00	114173-21	TOOL - REPLACEMENT OF MECHANICAL SHAFT SEAL
0022	1,00	712095	MECHANICAL SHAFT SEAL
	1,00	1837877	MOTOR BEARING DRIVE END
	1,00	1837877	MOTOR BEARING NON DRIVE END
	1,00	700858	OIL SEAL RING DRIVE END
	1,00	700858	OIL SEAL RING NON DRIVE END

Revision:B.1



Scan the QR code for easy access to overhaul manuals, videos, spare parts kits etc. or go to www.desmi.com/aftersales

SPARE PARTS KIT

ITEM NO.: 659111

Spare Parts Kit for the following pump types in the ESL/PVLN series incl. motor bearings for Bevi motor IEC160 4A (frame size 160):

ESL 40-180 (12 / Monobloc without bearing) design
ESL 50-180 (12 / Monobloc without bearing) design
ESL 65-180 (12 / Monobloc without bearing) design
ESL 80-180 (12 / Monobloc without bearing) design
ESL 100-180 (12 / Monobloc without bearing) design

PVLN 1050 (12 / Monobloc without bearing) design
PVLN 1065 (12 / Monobloc without bearing) design
PVLN 0080 (12 / Monobloc without bearing) design

NB: Applicable for DESMI standard mechanical shaft seal in EPDM and Bevi motor IEC 160 4A (frame size 160)!

Pos. No.	Quantity	Item no.	Description
	1,00	659111	SPARE PARTS KIT PVLN1050-1065-0080 / ESL 40-100/12 IEC160 4A
0003	1,00	2350319	O-RING
	1,00	114173-21	TOOL - REPLACEMENT OF MECHANICAL SHAFT SEAL
0022	1,00	712242	MECHANICAL SHAFT SEAL
	1,00	1837877	MOTOR BEARING DRIVE END
	1,00	1837877	MOTOR BEARING NON DRIVE END
	1,00	700858	OIL SEAL RING DRIVE END
	1,00	700858	OIL SEAL RING NON DRIVE END

Revision:A.1



Scan the QR code for easy access to overhaul manuals, videos, spare parts kits etc. or go to www.desmi.com/aftersales

SPARE PARTS KIT

ITEM NO.: 679923

Spare Parts Kit for the following pump types in the PVLN series incl. motor bearings for Bevi motor IEC71 (frame size 71):

PVLN 1025 (12 / Monobloc without bearing) design
PVLN 1040 (12 / Monobloc without bearing) design

NB: Applicable for DESMI standard mechanical shaft seal in nitrile!

Pos. No.	Quantity	Item no.	Description
	1,00	679923	SPARE PARTS KIT PVLN1025/1040 IEC71
0003	2,00	23500118*	GASKET
	1,00	114173-20	TOOL - REPLACEMENT OF MECHANICAL SHAFT SEAL
0022	1,00	712091	MECHANICAL SHAFT SEAL
	1,00	1837680	MOTOR BEARING DRIVE END
	1,00	1837680	MOTOR BEARING NON DRIVE END
	1,00	717973	OIL SEAL RING DRIVE END
	1,00	717973	OIL SEAL RING NON DRIVE END

* Use both gaskets (23500118)



Scan the QR code for easy access to overhaul manuals, videos, spare parts kits etc. or go to www.desmi.com/aftersales



SPARE PARTS KIT

ITEM NO.: 659120

Spare Parts Kit for the following pump types in the PVLN series incl. motor bearings for Bevi motor IEC71 (frame size 71):

PVLN 1025 (12 / Monobloc without bearing) design
PVLN 1040 (12 / Monobloc without bearing) design

NB: Applicable for DESMI standard mechanical shaft seal in EPDM!

Pos. No.	Quantity	Item no.	Description
	1,00	659120	SPARE PARTS KIT PVLN1025/1040/-12 IEC71
0003	1,00	115192	GASKET
	1,00	114173-20	TOOL - REPLACEMENT OF MECHANICAL SHAFT SEAL
0022	1,00	712239	MECHANICAL SHAFT SEAL
	1,00	1837680	MOTOR BEARING DRIVE END
	1,00	1837680	MOTOR BEARING NON DRIVE END
	1,00	717973	OIL SEAL RING DRIVE END
	1,00	717973	OIL SEAL RING NON DRIVE END

Revision:A.1



Scan the QR code for easy access to overhaul manuals, videos, spare parts kits etc. or go to www.desmi.com/aftersales



SPARE PARTS KIT

ITEM NO.: 679924

Spare Parts Kit for the following pump types in the PVLN series incl. motor bearings for Bevi motor IEC80 (frame size 80):

PVLN 1025 (12 / Monobloc without bearing) design
PVLN 1040 (12 / Monobloc without bearing) design

NB: Applicable for DESMI standard mechanical shaft seal in nitrile!

Pos. No.	Quantity	Item no.	Description
	1,00	679924	SPARE PARTS KIT PVLN1025/1040 IEC80
0003	2,00	23500118*	GASKET
	1,00	114173-20	TOOL - REPLACEMENT OF MECHANICAL SHAFT SEAL
0022	1,00	712091	MECHANICAL SHAFT SEAL
	1,00	1829998	MOTOR BEARING DRIVE END
	1,00	1829998	MOTOR BEARING NON DRIVE END
	1,00	3620307	OIL SEAL RING DRIVE END
	1,00	3620307	OIL SEAL RING NON DRIVE END

* Use both gaskets (23500118)



Scan the QR code for easy access to overhaul manuals, videos, spare parts kits etc. or go to www.desmi.com/aftersales



SPARE PARTS KIT

ITEM NO.: 659121

Spare Parts Kit for the following pump types in the PVLN series incl. motor bearings for Bevi motor IEC80 (frame size 80):

PVLN 1025 (12 / Monobloc without bearing) design
PVLN 1040 (12 / Monobloc without bearing) design

NB: Applicable for DESMI standard mechanical shaft seal in EPDM!

Pos. No.	Quantity	Item no.	Description
	1,00	659121	SPARE PARTS KIT PVLN1025/1040/-12 IEC80
0003	1,00	115192	GASKET
	1,00	114173-20	TOOL - REPLACEMENT OF MECHANICAL SHAFT SEAL
0022	1,00	712239	MECHANICAL SHAFT SEAL
	1,00	1829998	MOTOR BEARING DRIVE END
	1,00	1829998	MOTOR BEARING NON DRIVE END
	1,00	3620307	OIL SEAL RING DRIVE END
	1,00	3620307	OIL SEAL RING NON DRIVE END



Revision:A.1



Scan the QR code for easy access to overhaul manuals, videos, spare parts kits etc. or go to www.desmi.com/aftersales

MAERSK LINE

SPARE PARTS KIT

ITEM NO.: 679925

Spare Parts Kit for the following pump types in the PVLN series incl. motor bearings for Bevi motor IEC90 (frame size 90):

PVLN 1025 (12 / Monobloc without bearing) design
PVLN 1040 (12 / Monobloc without bearing) design

NB: Applicable for DESMI standard mechanical shaft seal in nitrile!

Pos. No.	Quantity	Item no.	Description
	1,00	679925	SPARE PARTS KIT PVLN1025/1040 IEC90
0003	2,00	23500118*	GASKET
	1,00	114173-20	TOOL - REPLACEMENT OF MECHANICAL SHAFT SEAL
0022	1,00	712091	MECHANICAL SHAFT SEAL
	1,00	1837710	MOTOR BEARING DRIVE END
	1,00	1837710	MOTOR BEARING NON DRIVE END
	1,00	700836	OIL SEAL RING DRIVE END
	1,00	700836	OIL SEAL RING NON DRIVE END

* Use both gaskets (23500118)



Scan the QR code for easy access to overhaul manuals, videos, spare parts kits etc. or go to www.desmi.com/aftersales



SPARE PARTS KIT

ITEM NO.: 659122

Spare Parts Kit for the following pump types in the PVLN series incl. motor bearings for Bevi motor IEC90 (frame size 90):

PVLN 1025 (12 / Monobloc without bearing) design
PVLN 1040 (12 / Monobloc without bearing) design

NB: Applicable for DESMI standard mechanical shaft seal in EPDM!

Pos. No.	Quantity	Item no.	Description
	1,00	659122	SPARE PARTS KIT PVLN1025/1040/-12 IEC90
0003	1,00	115192	GASKET
	1,00	114173-20	TOOL - REPLACEMENT OF MECHANICAL SHAFT SEAL
0022	1,00	712239	MECHANICAL SHAFT SEAL
	1,00	1837710	MOTOR BEARING DRIVE END
	1,00	1837710	MOTOR BEARING NON DRIVE END
	1,00	700836	OIL SEAL RING DRIVE END
	1,00	700836	OIL SEAL RING NON DRIVE END

Revision:A.1



Scan the QR code for easy access to overhaul manuals, videos, spare parts kits etc. or go to www.desmi.com/aftersales



SPARE PARTS KIT

ITEM NO.: 679926

Spare Parts Kit for the following pump types in the PVLN series incl. motor bearings for Bevi motor IEC100 (frame size 100):

PVLN 1025 (12 / Monobloc without bearing) design
PVLN 1040 (12 / Monobloc without bearing) design

NB: Applicable for DESMI standard mechanical shaft seal in nitrile!

Pos. No.	Quantity	Item no.	Description
	1,00	679926	SPARE PARTS KIT PVLN1025/1040 IEC100
0003	2,00	23500118*	GASKET
	1,00	114173-20	TOOL - REPLACEMENT OF MECHANICAL SHAFT SEAL
0022	1,00	712091	MECHANICAL SHAFT SEAL
	1,00	1837729	MOTOR BEARING DRIVE END
	1,00	1837729	MOTOR BEARING NON DRIVE END
	1,00	717970	OIL SEAL RING DRIVE END
	1,00	717970	OIL SEAL RING NON DRIVE END

* Use both gaskets (23500118)



Scan the QR code for easy access to overhaul manuals, videos, spare parts kits etc. or go to www.desmi.com/aftersales



SPARE PARTS KIT

ITEM NO.: 659123

Spare Parts Kit for the following pump types in the PVLN series incl. motor bearings for Bevi motor IEC100 (frame size 100):

PVLN 1025 (12 / Monobloc without bearing) design
PVLN 1040 (12 / Monobloc without bearing) design

NB: Applicable for DESMI standard mechanical shaft seal in EPDM!

Pos. No.	Quantity	Item no.	Description
	1,00	659123	SPARE PARTS KIT PVLN1025/1040/-12 IEC100
0003	1,00	115192	GASKET
	1,00	114173-20	TOOL - REPLACEMENT OF MECHANICAL SHAFT SEAL
0022	1,00	712239	MECHANICAL SHAFT SEAL
	1,00	1837729	MOTOR BEARING DRIVE END
	1,00	1837729	MOTOR BEARING NON DRIVE END
	1,00	717970	OIL SEAL RING DRIVE END
	1,00	717970	OIL SEAL RING NON DRIVE END

Revision:A.1



Scan the QR code for easy access to overhaul manuals, videos, spare parts kits etc. or go to www.desmi.com/aftersales



SPARE PARTS KIT

ITEM NO.: 679945

Spare Parts Kit for the following pump types in the PVLN series incl. motor bearings for Bevi motor IEC112 (frame size 112):

PVLN 1025 (12 / Monobloc without bearing) design
PVLN 1040 (12 / Monobloc without bearing) design

NB: Applicable for DESMI standard mechanical shaft seal in nitrile!

Pos. No.	Quantity	Item no.	Description
	1,00	679945	SPARE PARTS KIT PVLN1025/1040 IEC112
0003	2,00	23500118*	GASKET
	1,00	114173-20	TOOL - REPLACEMENT OF MECHANICAL SHAFT SEAL
0022	1,00	712091	MECHANICAL SHAFT SEAL
	1,00	1837842	MOTOR BEARING DRIVE END
	1,00	1837842	MOTOR BEARING NON DRIVE END
	1,00	717970	OIL SEAL RING DRIVE END
	1,00	717970	OIL SEAL RING NON DRIVE END

* Use both gaskets (23500118)



Scan the QR code for easy access to overhaul manuals, videos, spare parts kits etc. or go to www.desmi.com/aftersales



SPARE PARTS KIT

ITEM NO.: 659125

Spare Parts Kit for the following pump types in the PVLN series incl. motor bearings for Bevi motor IEC112 (frame size 112):

PVLN 1025 (12 / Monobloc without bearing) design
PVLN 1040 (12 / Monobloc without bearing) design

NB: Applicable for DESMI standard mechanical shaft seal in EPDM!

Pos. No.	Quantity	Item no.	Description
	1,00	659125	SPARE PARTS KIT PVLN1025/1040/-12 IEC112
0003	1,00	115192	GASKET
	1,00	114173-20	TOOL - REPLACEMENT OF MECHANICAL SHAFT SEAL
0022	1,00	712239	MECHANICAL SHAFT SEAL
	1,00	1837842	MOTOR BEARING DRIVE END
	1,00	1837842	MOTOR BEARING NON DRIVE END
	1,00	717970	OIL SEAL RING DRIVE END
	1,00	717970	OIL SEAL RING NON DRIVE END



Revision:A.1



Scan the QR code for easy access to overhaul manuals, videos, spare parts kits etc. or go to www.desmi.com/aftersales

MAERSK LINE

SPARE PARTS KIT

ITEM NO.: 679927

Spare Parts Kit for the following pump types in the PVLN series incl. motor bearings for Bevi motor IEC132 (frame size 132):

PVLN 1025 (12 / Monobloc without bearing) design

PVLN 1040 (12 / Monobloc without bearing) design

NB: Applicable for DESMI standard mechanical shaft seal in nitrile!

Pos. No.	Quantity	Item no.	Description
	1,00	679927	SPARE PARTS KIT PVLN1025/1040 IEC132
0003	2,00	23500118*	GASKET
	1,00	114173-20	TOOL - REPLACEMENT OF MECHANICAL SHAFT SEAL
0022	1,00	712091	MECHANICAL SHAFT SEAL
	1,00	1837869	MOTOR BEARING DRIVE END
	1,00	1837869	MOTOR BEARING NON DRIVE END
	1,00	717971	OIL SEAL RING DRIVE END
	1,00	717971	OIL SEAL RING NON DRIVE END

* Use both gaskets (23500118)



Scan the QR code for easy access to overhaul manuals, videos, spare parts kits etc. or go to www.desmi.com/aftersales



SPARE PARTS KIT

ITEM NO.: 659124

Spare Parts Kit for the following pump types in the PVLN series incl. motor bearings for Bevi motor IEC132 (frame size 132):

PVLN 1025 (12 / Monobloc without bearing) design

PVLN 1040 (12 / Monobloc without bearing) design

NB: Applicable for DESMI standard mechanical shaft seal in EPDM!



Pos. No.	Quantity	Item no.	Description
	1,00	659124	SPARE PARTS KIT PVLN1025/1040/-12 IEC132
0003	1,00	115192	GASKET
	1,00	114173-20	TOOL - REPLACEMENT OF MECHANICAL SHAFT SEAL
0022	1,00	712239	MECHANICAL SHAFT SEAL
	1,00	1837869	MOTOR BEARING DRIVE END
	1,00	1837869	MOTOR BEARING NON DRIVE END
	1,00	717971	OIL SEAL RING DRIVE END
	1,00	717971	OIL SEAL RING NON DRIVE END

Revision:A.1



Scan the QR code for easy access to overhaul manuals, videos, spare parts kits etc. or go to www.desmi.com/aftersales

MAERSK LINE

SPARE PARTS KIT

ITEM NO.: 679922

Spare Parts Kit for the following pumps type in the PVLN series:

PVLN 1025 (12 / Monobloc without bearing) design
PVLN 1040 (12 / Monobloc without bearing) design

NB: Applicable for DESMI standard mechanical shaft seal in nitrile!

Pos. No.	Quantity	Item no.	Description
	1,00	679922	SPARE PARTS KIT PVLN1025/1040 - 12
0003	2,00	23500118*	GASKET
	1,00	114173-20	TOOL - REPLACEMENT OF MECHANICAL SHAFT SEAL
0022	1,00	712091	MECHANICAL SHAFT SEAL

* Use both gaskets (23500118)



Scan the QR code for easy access to overhaul manuals, videos, spare parts kits etc. or go to www.desmi.com/aftersales



SPARE PARTS KIT

ITEM NO.: 659119

Spare Parts Kit for the following pumps type in the PVLN series:

PVLN 1025 (12 / Monobloc without bearing) design
PVLN 1040 (12 / Monobloc without bearing) design

NB: Applicable for DESMI standard mechanical shaft seal in EPDM!

Pos. No.	Quantity	Item no.	Description
	1,00	659119	SPARE PARTS KIT PVLN1025/1040 - 12
0003	1,00	115192	GASKET
	1,00	114173-20	TOOL - REPLACEMENT OF MECHANICAL SHAFT SEAL
0022	1,00	712239	MECHANICAL SHAFT SEAL

Revision:A.1



Scan the QR code for easy access to overhaul manuals, videos, spare parts kits etc. or go to www.desmi.com/aftersales



SPARE PARTS KIT

ITEM NO.: 696232

Spare Parts Kit for the following pumps type in the PVLN series:

PVLN 1025 (12 / Monobloc without bearing) design
PVLN 1040 (12 / Monobloc without bearing) design

NB: Applicable for DESMI mechanical shaft seal in FPM!

Pos. No.	Quantity	Item no.	Description
	1,00	696232	SPARE PARTS KIT PVLN1025/1040 - 12
0003	2,00	23500118*	GASKET
	1,00	114173-20	TOOL - REPLACEMENT OF MECHANICAL SHAFT SEAL
0022	1,00	719759	MECHANICAL SHAFT SEAL

** Use both gaskets (23500118)*



Scan the QR code for easy access to overhaul manuals, videos, spare parts kits etc. or go to www.desmi.com/aftersales

Revision:A.1

SPARE PARTS KIT

ITEM NO.: 659106



Spare Parts Kit for the following pump types in the ESL/PVLN series:

ESL 40-180 (12 / Monobloc without bearing) design
ESL 50-180 (12 / Monobloc without bearing) design
ESL 65-180 (12 / Monobloc without bearing) design
ESL 80-180 (12 / Monobloc without bearing) design
ESL 100-180 (12 / Monobloc without bearing) design

PVLN 1050 (12 / Monobloc without bearing) design
PVLN 1065 (12 / Monobloc without bearing) design
PVLN 0080 (12 / Monobloc without bearing) design

NB: Applicable for DESMI standard mechanical shaft seal in EPDM!

Pos. No.	Quantity	Item no.	Description
	1,00	659106	SPARE PARTS KIT PVLN1050-1065-0080 / ESL 40-100/12
0003	1,00	2350319	O-RING
	1,00	114173-21	TOOL - REPLACEMENT OF MECHANICAL SHAFT SEAL
0022	1,00	712242	MECHANICAL SHAFT SEAL

Revision:A.1



Scan the QR code for easy access to overhaul manuals, videos, spare parts kits etc. or go to www.desmi.com/aftersales



SPARE PARTS KIT

ITEM NO.: 692094

Spare Parts Kit for the following pump type in the ESL series:

ESL 25-180 (12 / Monobloc without bearing) design

NB: Applicable for JOHNCRANE mechanical shaft seal in nitrile!



Pos. No.	Quantity	Item no.	Description
	1,00	692094	SP.P.KIT ESL25-180/-12 SP
	1,00	114173-20	TOOL - REPLACEMENT OF MECHANICAL SHAFT SEAL
0003	1,00	114757	GASKET
0003	1,00	722926	SEALANT FOR GASKET
0022	1,00	704145	MECHANICAL SHAFT SEAL



Scan the QR code for easy access to overhaul manuals, videos, spare parts kits etc. or go to www.desmi.com/aftersales

Revision:A.1

MAERSK LINE

SPARE PARTS KIT

ITEM NO.: 659864

Spare Parts Kit for the following pump type in the ESL series:

ESL 25-180 (12 / Monobloc without bearing) design

NB: Applicable for DESMI standard mechanical shaft seal in EPDM!



Pos. No.	Quantity	Item no.	Description
	1,00	659864	SP.P.KIT ESL25-180/-12 SPECIAL
0003	1,00	112954	GASKET
	1,00	114173-20	TOOL - REPLACEMENT OF MECHANICAL SHAFT SEAL
0022	1,00	719767	MECHANICAL SHAFT SEAL



Scan the QR code for easy access to overhaul manuals, videos, spare parts kits etc. or go to www.desmi.com/aftersales

Revision:A.1



SPARE PARTS KIT

ITEM NO.: 659701

Spare Parts Kit for the following pump type in the ESL series:

ESL 25-180 (12 / Monobloc without bearing) design

NB: Applicable for DESMI standard mechanical shaft seal in FPM!



Pos. No.	Quantity	Item no.	Description
	1,00	659701	SP.P.KIT ESL25-180/-12 SPECIAL
0003	1,00	112954	GASKET
	1,00	114173-20	TOOL - REPLACEMENT OF MECHANICAL SHAFT SEAL
0022	1,00	719759	MECHANICAL SHAFT SEAL



Scan the QR code for easy access to overhaul manuals, videos, spare parts kits etc. or go to www.desmi.com/aftersales



SPARE PARTS KIT

ITEM NO.: 658273



Spare Parts Kit for the following pump types in the ESL/PVLN series:

- ESL 40-180 (12 / Monobloc without bearing) design
- ESL 50-180 (12 / Monobloc without bearing) design
- ESL 80-180 (12 / Monobloc without bearing) design

- PVLN 1050 (12 / Monobloc without bearing) design
- PVLN 1065 (12 / Monobloc without bearing) design
- PVLN 0080 (12 / Monobloc without bearing) design

NB: Applicable for DESMI standard mechanical shaft seal in EPDM!

Pos. No.	Quantity	Item no.	Description
	1,00	658273	SPARE PARTS KIT PVLN1050-1065-0080 / ESL 40-80/12
0003	1,00	2350319	O-RING
	1,00	114173-21	TOOL - REPLACEMENT OF MECHANICAL SHAFT SEAL
0022	1,00	712242	MECHANICAL SHAFT SEAL

Revision : A.1



Scan the QR code for easy access to overhaul manuals, videos, spare parts kits etc. or go to www.desmi.com/aftersales

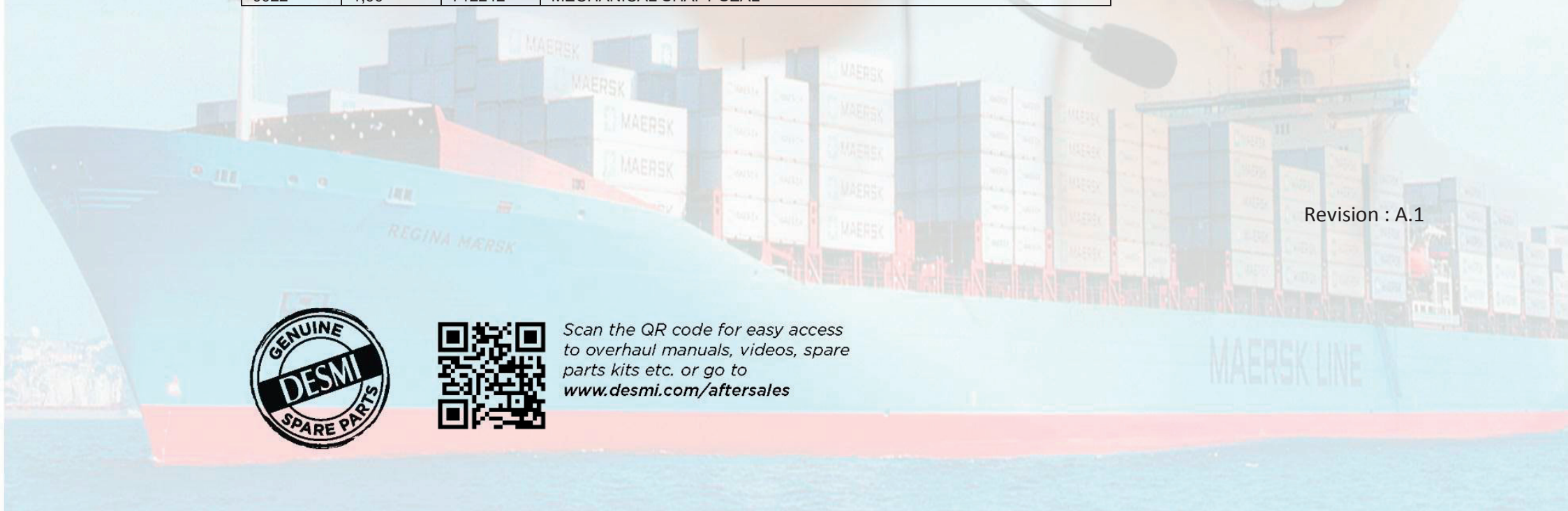

SPARE PARTS KIT

ITEM NO.: 658577



Spare Parts Kit for the following pump types in the ESL/PVLN series:

- ESL 40-180 (12 / Monobloc without bearing) design
- ESL 50-180 (12 / Monobloc without bearing) design
- ESL 80-180 (12 / Monobloc without bearing) design

- PVLN 1050 (12 / Monobloc without bearing) design
- PVLN 1065 (12 / Monobloc without bearing) design
- PVLN 0080 (12 / Monobloc without bearing) design

NB: Applicable for BURGMANN mechanical shaft seal in BQ1EMM!

Pos. No.	Quantity	Item no.	Description
	1,00	658577	SPARE PARTS KIT PVLN1050-1065-0080 / ESL 40-80/12 SPEC.
0003	1,00	2350319	O-RING
	1,00	114173-21	TOOL - REPLACEMENT OF MECHANICAL SHAFT SEAL
0022	1,00	719768	MECHANICAL SHAFT SEAL

Revision:A.1



Scan the QR code for easy access to overhaul manuals, videos, spare parts kits etc. or go to www.desmi.com/aftersales



SPARE PARTS KIT

ITEM NO.: 658342



Spare Parts Kit for the following pump types in the ESL/PVLN series:

- ESL 40-180 (12 / Monobloc without bearing) design
- ESL 50-180 (12 / Monobloc without bearing) design
- ESL 80-180 (12 / Monobloc without bearing) design

- PVLN 1050 (12 / Monobloc without bearing) design
- PVLN 1065 (12 / Monobloc without bearing) design
- PVLN 0080 (12 / Monobloc without bearing) design

NB: Applicable for BURGMANN mechanical shaft seal in AVEGG-E1!

Pos. No.	Quantity	Item no.	Description
	1,00	658342	SPARE PARTS KIT PVLN1050-1065-0080 / ESL 40-80/12
0003	1,00	2350319	O-RING
	1,00	114173-21	TOOL - REPLACEMENT OF MECHANICAL SHAFT SEAL
0022	1,00	710229	MECHANICAL SHAFT SEAL

Revision:A.1



Scan the QR code for easy access to overhaul manuals, videos, spare parts kits etc. or go to www.desmi.com/aftersales



SPARE PARTS KIT

ITEM NO.: 658297



Spare Parts Kit for the following pump types in the ESL/PVLN series:

- ESL 40-180 (12 / Monobloc without bearing) design
- ESL 50-180 (12 / Monobloc without bearing) design
- ESL 80-180 (12 / Monobloc without bearing) design

- PVLN 1050 (12 / Monobloc without bearing) design
- PVLN 1065 (12 / Monobloc without bearing) design
- PVLN 0080 (12 / Monobloc without bearing) design

NB: Applicable for BURGMANN mechanical shaft seal in AVPGG!

Pos. No.	Quantity	Item no.	Description
	1,00	658297	SPARE PARTS KIT PVLN1050-1065-0080 / ESL 40-80/12
0003	1,00	709485	O-RING
	1,00	114173-21	TOOL - REPLACEMENT OF MECHANICAL SHAFT SEAL
0022	1,00	710225	MECHANICAL SHAFT SEAL

Revision:A.1



Scan the QR code for easy access to overhaul manuals, videos, spare parts kits etc. or go to www.desmi.com/aftersales



SPARE PARTS KIT

ITEM NO.: 659334

Spare Parts Kit for the following pump types in the ESL/PVLN series:

ESL 40-180 (12 / Monobloc without bearing) design
ESL 50-180 (12 / Monobloc without bearing) design
ESL 65-180 (12 / Monobloc without bearing) design
ESL 80-180 (12 / Monobloc without bearing) design
ESL 100-180 (12 / Monobloc without bearing) design

PVLN 1050 (12 / Monobloc without bearing) design
PVLN 1065 (12 / Monobloc without bearing) design
PVLN 0080 (12 / Monobloc without bearing) design

NB: Applicable for CRANE B-CAR-CERAMIC-NITRIL Ø28 mechanical shaft seal in nitrile!

Pos. No.	Quantity	Item no.	Description
	1,00	659334	SPARE PARTS KIT PVLN1050-1065-0080 / ESL40-100/12 SPEC
0003	1,00	709485	O-RING
	1,00	114173-21	TOOL - REPLACEMENT OF MECHANICAL SHAFT SEAL
0022	1,00	704150	MECHANICAL SHAFT SEAL

Version:A.1



Scan the QR code for easy access to overhaul manuals, videos, spare parts kits etc. or go to www.desmi.com/aftersales



SPARE PARTS KIT

ITEM NO.: 659524

Spare Parts Kit for the following pump types in the ESL/PVLN series incl. motor bearings for BEVI motor IEC160 3D (frame size 160) and 657123(BURG. EPDM BQ1EMM Ø28):

ESL 40-180 (12 / Monobloc without bearing) design
ESL 50-180 (12 / Monobloc without bearing) design
ESL 65-180 (12 / Monobloc without bearing) design
ESL 80-180 (12 / Monobloc without bearing) design
ESL 100-180 (12 / Monobloc without bearing) design

PVLN 1050 (12 / Monobloc without bearing) design
PVLN 1065 (12 / Monobloc without bearing) design
PVLN 0080 (12 / Monobloc without bearing) design

NB: Applicable for DESMI BURG. mechanical shaft seal in EPDM and BEVI motor IEC 160 3D (frame size 160)!

Pos. No.	Quantity	Item no.	Description
	1,00	659524	SPARE PARTS KIT PVLN1050-1065-0080 / ESL 40-100/12 IEC160 3D
0003	1,00	2350319	O-RING
	1,00	114173-21	TOOL - REPLACEMENT OF MECHANICAL SHAFT SEAL
0022	1,00	719768	MECHANICAL SHAFT SEAL
	1,00	710915	MOTOR BEARING DRIVE END
	1,00	710915	MOTOR BEARING NON DRIVE END
	1,00	700858	OIL SEAL RING DRIVE END
	1,00	700858	OIL SEAL RING NON DRIVE END

Revision:A.1



Scan the QR code for easy access to overhaul manuals, videos, spare parts kits etc. or go to www.desmi.com/aftersales

SPARE PARTS KIT

ITEM NO.: 679863

Spare Parts Kit for the following pump type in the SA series:

SA 25-122/12 (02 / Incl. mechanical shaft seal / without bearings) design

NB: - Applicable for DESMI standard mechanical shaft seal in nitrile!
- Applicable for both H (clockwise) and V (anti-clockwise) design!



Pos. No.	Quantity	Item no.	Description
	1,00	679863	SPARE PARTS KIT SA 25-122/12 - 02
	1,00	114173-13	TOOL - REPLACEMENT OF MECHANICAL SHAFT SEAL
0012	1,00	706783	MECHANICAL SHAFT SEAL
0014	1,00	100414	GASKET
0015	1,00	506000	RUBBER RING
0017	1,00	704186	SEALING WASHER
0020	1,00	704187	SEALING WASHER
0025	4,00	704042	DUBO WASHER

Revision : B.1



Scan the QR code for easy access to overhaul manuals, videos, spare parts kits etc. or go to www.desmi.com/aftersales

MAERSK LINE

SPARE PARTS KIT

ITEM NO.: 679864

Spare Parts Kit for the following pump type in the SA series:

SA 35-135/12 (02 / Monobloc) design

NB: - Applicable for DESMI standard mechanical shaft seal in nitrile!
- Applicable for both H (clockwise) and V (anti-clockwise) design!



Pos. No.	Quantity	Item no.	Description
	1,00	679864	SPARE PARTS KIT SA 35-135/12 - 02
0004	1,00	506030	CHECK VALVE
0007	1,00	704042	DUBO WASHER
0014	1,00	506001	RUBBER RING
0015	2,00	704188	SEALING WASHER
0020	1,00	506416	GASKET
	1,00	114173-14	TOOL - REPLACEMENT OF MECHANICAL SHAFT SEAL
0022	1,00	712092	MECHANICAL SHAFT SEAL
0023	2,00	700936	BALL BEARING
0025	4,00	704042	DUBO WASHER
0033	3,00	704042	DUBO WASHER

Revision : A.1



Scan the QR code for easy access to overhaul manuals, videos, spare parts kits etc. or go to www.desmi.com/aftersales

MAERSK LINE

SPARE PARTS KIT

ITEM NO.: 679865

Spare Parts Kit for the following pump type in the SA series:

SA 50-180/4-8 (02 / Monobloc) design

NB: - Applicable for DESMI standard mechanical shaft seal in nitrile!
- Applicable for both H (clockwise) and V (anti-clockwise) design!



Pos. No.	Quantity	Item no.	Description
	1,00	679865	SPARE PARTS KIT SA 50-180/4-8 - 02
0002	1,00	508020	CHECK VAL.
	1,00	114173-15	TOOL - REPLACEMENT OF MECHANICAL SHAFT SEAL
0013	1,00	712094	MECHANICAL SHAFT SEAL
0014	3,00	704018	DUBO-WASHER
0016	2,00	506411	GASKET
0022	1,00	700943	BEARING
0024	1,00	700944	BALL BEARING
0031	1,00	506005	RING
0033	1,00	704190	SEALING WASHER
0039	1,00	704188	DOWTY SELON
0040	1,00	704013	DUBO WASHER

Revision : A.1



Scan the QR code for easy access
to overhaul manuals, videos, spare
parts kits etc. or go to
www.desmi.com/aftersales

MAERSK LINE

SPARE PARTS KIT

ITEM NO.: 655325

Spare Parts Kit for the following pump type in the SA series:

SA 20-90/9 (09 / Free shaft end) design

- NB: - Can also be used for pump designs 04, 05, 07, 08 & 09
- Applicable for DESMI standard mechanical shaft seal in nitrile!
- Applicable for both H (clockwise) and V (anti-clockwise) design!



Pos. No.	Quantity	Item no.	Description
	1,00	655325	SPARE PARTS KIT SA20-90/09
	1,00	114173-13	TOOL - REPLACEMENT OF MECHANICAL SHAFT SEAL
0006	1,00	712089	MECHANICAL SHAFT SEAL
0010	2,00	700933	BEARING
0015	2,00	704042	DUBO-WASHER
0017	1,00	100602	GASKET
0018	1,00	506009	PACKING RING
0019	2,00	704188	DOWTY SELON

Revision : B.1



Scan the QR code for easy access to overhaul manuals, videos, spare parts kits etc. or go to www.desmi.com/aftersales

MAERSK LINE

SPARE PARTS KIT

ITEM NO.: 655332



Spare Parts Kit for the following pump types in the SA series:

SA 100-235 (09 / Free shaft end) design
SA 125-235 (09 / Free shaft end) design

NB: - Can also be used for pump designs 04, 05, 07 & 09 – SA100-235
- Can also be used for pump designs 05, 06, 07 & 09 – SA125-235
- Applicable for DESMI standard mechanical shaft seal in nitrile!
- Applicable for both H (clockwise) and V (anti-clockwise) design!

Pos. No.	Quantity	Item no.	Description
	1,00	655332	SPARE PARTS KIT SA100/SA125-235 – 09
0032	2,00	702292	BALL BEARING
0033	3,00	704043	DUBO-WASHER
0034	1,00	704013	DUBO WASHER
0035	2,00	704187	DOWTY SELON
0036	2,00	704190	DOWTY-SELON
0037	1,00	102603	CHECK VALVE
0038	2,00	506256	GASKET
0039	2,00	506371	GASKET
0040	1,00	506420	GASKET
	1,00	114173-17	TOOL - REPLACEMENT OF MECHANICAL SHAFT SEAL
0041	1,00	712097	MECHANICAL SHAFT SEAL

Revision : B.1



Scan the QR code for easy access to overhaul manuals, videos, spare parts kits etc. or go to www.desmi.com/aftersales

MAERSK LINE

SPARE PARTS KIT

ITEM NO.: 655333

Spare Parts Kit for the following pump type in the SA series:

SA 150-260 (09 / Free shaft end) design

- NB: - Can also be used for pump designs 03, 04, 05, 06, 07 & 09
- Applicable for DESMI standard mechanical shaft seal in nitrile!
- Applicable for both H (clockwise) and V (anti-clockwise) design!



Pos. No.	Quantity	Item no.	Description
	1,00	655333	SPARE PARTS KIT SA150-260/09
	1,00	114173-18	TOOL - REPLACEMENT OF MECHANICAL SHAFT SEAL
0019	1,00	712098	MECHANICAL SHAFT SEAL
0020	1,00	700947	BEARING
0021	1,00	706191	BEARING
0038	1,00	506531	GASKET
0039	2,00	506257	GASKET
0040	1,00	100746	GASKET
0041	1,00	506373	GASKET
0042	1,00	506371	GASKET
0043	1,00	506423	GASKET
0052	3,00	704043	DUBO WASHER
0054	2,00	704018	DUBO-WASHER
0055	2,00	704187	DOWTY SELON
0056	2,00	704190	DOWTY SELON
024A	1,00	704186	DOWTY SELON

Revision : B.1



Scan the QR code for easy access to overhaul manuals, videos, spare parts kits etc. or go to www.desmi.com/aftersales

MAERSK LINE

SPARE PARTS KIT

ITEM NO.: 655334



Spare Parts Kit for the following pump types in the SA series:

SA 200-320 (09 / Free shaft end) design

- NB: - Can also be used for pump designs 04, 05 & 06 and for 07 design (mounted on a base frame)
- Applicable for DESMI standard mechanical shaft seal in nitrile!
- Applicable for both H (clockwise) and V (anti-clockwise) design!

Pos. No.	Quantity	Item no.	Description
	1,00	655334	SPARE PARTS KIT SA200-320/09
0016	1,00	105950	DISTANCE PIECE
	1,00	114173-19	TOOL - REPLACEMENT OF MECHANICAL SHAFT SEAL
0047	1,00	712100	MECHANICAL SHAFT SEAL
0049	1,00	704425	BEARING
0050	1,00	700967	BEARING
0054	3,00	704043	DUBO-WASHER
0055	2,00	704018	DUBO-WASHER
0056	1,00	704190	DOWTY-SELON
0057	1,00	704186	DOWTY SELON
0058	1,00	506530	GASKET F. CHECK VALVE
0059	2,00	700079	GASKET
0060	1,00	506373	GASKET
0061	1,00	506371	GASKET
0062	1,00	506427	GASKET
0063	1,00	506425	GASKET

Revision : A.1



Scan the QR code for easy access to overhaul manuals, videos, spare parts kits etc. or go to www.desmi.com/aftersales

MAERSK LINE

SPARE PARTS KIT

ITEM NO.: 655326

Spare Parts Kit for the following pump type in the SA series:

SA 25-122/12 (09 / Free shaft end) design

- NB: - Can also be used for pump designs 01, 04, 07 & 09
- Applicable for DESMI standard mechanical shaft seal in nitrile!
- Applicable for both H (clockwise) and V (anti-clockwise) design!

Pos. No.	Quantity	Item no.	Description
	1,00	655326	SPARE PARTS KIT SA25-122/12-09
0009	2,00	700937	BALL BEARING
	1,00	114173-13	TOOL - REPLACEMENT OF MECHANICAL SHAFT SEAL
0012	1,00	712089	MECHANICAL SHAFT SEAL
0019	1,00	506000	PACK.RING F.GUIDE
0020	1,00	100414	GASKET
0021	1,00	704186	DOWTY SELON
0022	1,00	704187	DOWTY SELON
0047	4,00	704042	DUBO-WASHER

Revision : B.1



Scan the QR code for easy access to overhaul manuals, videos, spare parts kits etc. or go to www.desmi.com/aftersales

SPARE PARTS KIT

ITEM NO.: 655327

Spare Parts Kit for the following pump type in the SA series:

SA 35-135/12 (09 / Free shaft end) design

- NB: - Can also be used for pump designs 03, 04, 07 & 09
- Applicable for DESMI standard mechanical shaft seal in nitrile!
- Applicable for both H (clockwise) and V (anti-clockwise) design!

Pos. No.	Quantity	Item no.	Description
	1,00	655327	SPARE PARTS KIT SA35-135/12-09
0004	1,00	506030	CHECK VALVE
0007	1,00	704042	DUBO-WASHER
0014	1,00	506001	PACKING RING
0015	2,00	704188	DOWTY SELON
0020	1,00	506416	GASKET
	1,00	114173-14	TOOL - REPLACEMENT OF MECHANICAL SHAFT SEAL
0022	1,00	712092	MECHANICAL SHAFT SEAL
0023	2,00	700936	BEARING
0025	4,00	704042	DUBO-WASHER
0033	3,00	704042	DUBO-WASHER

Revision : A.1



Scan the QR code for easy access to overhaul manuals, videos, spare parts kits etc. or go to www.desmi.com/aftersales

SPARE PARTS KIT

ITEM NO.: 655328

Spare Parts Kit for the following pump type in the SA series:

SA 50-180/4-8 (09 / Free shaft end) design

- NB: - Can also be used for pump designs 01, 03, 04, 05, 07, 08 & 09
- Applicable for DESMI standard mechanical shaft seal in nitrile!
- Applicable for both H (clockwise) and V (anti-clockwise) design!

Pos. No.	Quantity	Item no.	Description
	1,00	655328	SPARE PARTS KIT SA50-180/4-8 - 09
0002	1,00	508020	CHECK VALVE
	1,00	114173-15	TOOL - REPLACEMENT OF MECHANICAL SHAFT SEAL
0013	1,00	712094	MECHANICAL SHAFT SEAL
0014	3,00	704018	DUBO-WASHER
0016	2,00	506411	GASKET
0022	1,00	700943	BEARING
0024	1,00	700944	BEARING
0031	1,00	506005	PACKING RING
0033	1,00	704190	DOWTY-SELON
0039	1,00	704188	DOWTY SELON
0040	1,00	704013	DUBO WASHER

Revision : B.1



Scan the QR code for easy access to overhaul manuals, videos, spare parts kits etc. or go to www.desmi.com/aftersales

SPARE PARTS KIT

ITEM NO.: 655329

Spare Parts Kit for the following pump type in the SA series:

SA 65-250/6-8-17 (09 / Free shaft end) design

- NB: - Can also be used for pump designs 04, 05, 07, 08 & 09
- Applicable for DESMI standard mechanical shaft seal in nitrile!
- Applicable for both H (clockwise) and V (anti-clockwise) design!



Pos. No.	Quantity	Item no.	Description
	1,00	655329	SPARE PARTS KIT SA65-250/6-8-17 - 09
0031	1,00	700963	BEARING
0032	1,00	702294	BALL BEARING
0033	1,00	704013	DUBO WASHER
	1,00	114173-16	TOOL - REPLACEMENT OF MECHANICAL SHAFT SEAL
0037	1,00	712097	MECHANICAL SHAFT SEAL
0038	1,00	100723	CHECK VALVE
0039	1,00	506008	RUBBER RING
0041	1,00	506431	GASKET
0044	2,00	704190	DOWTY-SELON
0046	3,00	704018	DUBO-WASHER
0049	1,00	700074	GASKET
0050	1,00	700075	GASKET

Revision : B.1



Scan the QR code for easy access to overhaul manuals, videos, spare parts kits etc. or go to www.desmi.com/aftersales

MAERSK LINE

SPARE PARTS KIT

ITEM NO.: 655330

Spare Parts Kit for the following pump type in the SA series:

SA 80-160/17 (09 / Free shaft end) design

- NB: - Can also be used for pump designs 04, 05, 07, 08 & 09
- Applicable for DESMI standard mechanical shaft seal in nitrile!
- Applicable for both H (clockwise) and V (anti-clockwise) design!



Pos. No.	Quantity	Item no.	Description
	1,00	655330	SPARE PARTS KIT SA80-160/17 -09
0033	2,00	700944	BEARING
	1,00	114173-15	TOOL - REPLACEMENT OF MECHANICAL SHAFT SEAL
0035	1,00	712094	MECHANICAL SHAFT SEAL
0036	1,00	506033	CHECK VALVE
0037	1,00	507133	O-RING
0038	1,00	506255	GASKET
0039	1,00	704190	DOWTY-SELON
0040	1,00	704187	DOWTY SELON
0041	1,00	506371	GASKET
0042	1,00	700075	GASKET
0043	3,00	704018	DUBO-WASHER
0048	1,00	704013	DUBO WASHER

Revision : B.1



Scan the QR code for easy access to overhaul manuals, videos, spare parts kits etc. or go to www.desmi.com/aftersales

MAERSK LINE

SPARE PARTS KIT

ITEM NO.: 655331



Spare Parts Kit for the following pump type in the SA series:

SA 80-220/17 (09 / Free shaft end) design

- NB: - Can also be used for pump designs 03, 04, 05, 06, 07, 08 & 09
- Applicable for DESMI standard mechanical shaft seal in nitrile!
- Applicable for both H (clockwise) and V (anti-clockwise) design!

Pos. No.	Quantity	Item no.	Description
	1,00	655331	SPARE PARTS KIT SA80-220/17 – 09
0006	2,00	506254	GASKET
0007	1,00	507396	RING
0013	4,00	704018	DUBO-WASHER
0017	1,00	704190	DOWTY-SELON
0018	1,00	704190	DOWTY-SELON
0020	1,00	506253	GASKET
	1,00	114173-17	TOOL - REPLACEMENT OF MECHANICAL SHAFT SEAL
0022	1,00	712097	MECHANICAL SHAFT SEAL
0024	1,00	704359	BEARING
0027	1,00	700944	BEARING
0036	1,00	506033	CHECK VALVE
0038	1,00	506450	GASKET
0038	1,00	506455	GASKET
0041	6,00	704018	DUBO-WASHER
0043	1,00	704187	DOWTY SELON
0048	1,00	704013	DUBO WASHER

Revision : B.1



Scan the QR code for easy access to overhaul manuals, videos, spare parts kits etc. or go to www.desmi.com/aftersales

MAERSK LINE

SPARE PARTS KIT

ITEM NO.: 655335

Spare Parts Kit for the following pump type in the SA series:

SA 50-T Pump with engine design

NB: - Applicable for DESMI standard mechanical shaft seal in nitrile!
- Applicable for both H (clockwise) and V (anti-clockwise) design!



Pos. No.	Quantity	Item no.	Description
	1,00	655335	SPARE PARTS KIT SA50-T
	1,00	114173-20	TOOL - REPLACEMENT OF MECHANICAL SHAFT SEAL
0008	1,00	704012	NUT
0010	1,00	712091	MECHANICAL SHAFT SEAL
0012	1,00	704002	SPRING WASHER
0025	1,00	704003	WASHER
0026	1,00	507131	O-RING

Revision : B.1



Scan the QR code for easy access to overhaul manuals, videos, spare parts kits etc. or go to www.desmi.com/aftersales

MAERSK LINE

SPARE PARTS KIT

ITEM NO.: 656680

Spare Parts Kit for the following pump types in the DESLUBE series:

DESLUBE 300-XN design
DESLUBE 400-XN design

Pos. No.	Quantity	Item no.	Description
	1,00	656680	SPARE PARTS KIT DL300-XN & DL400-XN
0004	1,00	712009	CONICAL ROLLER BEARING
0009	1,00	113124	THROAT RING
0012	1,00	711200	O-RING
0013	1,00	113115	GASKET
0014	1,00	113118	GASKET
0015	1,00	715063	SEAL RING
0025	1,00	715071	SEAL RING



Scan the QR code for easy access to overhaul manuals, videos, spare parts kits etc. or go to www.desmi.com/aftersales

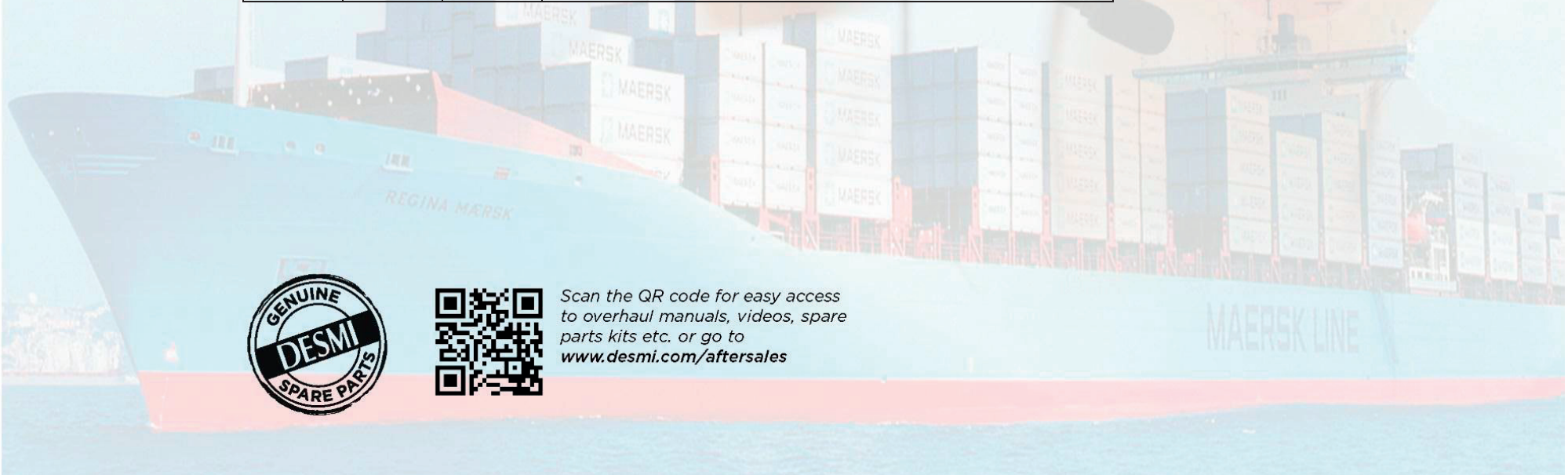

SPARE PARTS KIT

ITEM NO.: 656681

Spare Parts Kit for the following pump type in the DESLUBE series:

DESLUBE 400B-XN design



Pos. No.	Quantity	Item no.	Description
	1,00	656681	SPARE PARTS KIT DL400B-XN
0403	1,00	715034	CONICAL ROLLER BEARING
0409	1,00	710404	O-RING
0410	1,00	715929	SEAL RING
0411	1,00	113152	GASKET
0412	1,00	715928	SEAL RING
0413	1,00	113501	THROAT RING



Scan the QR code for easy access to overhaul manuals, videos, spare parts kits etc. or go to www.desmi.com/aftersales

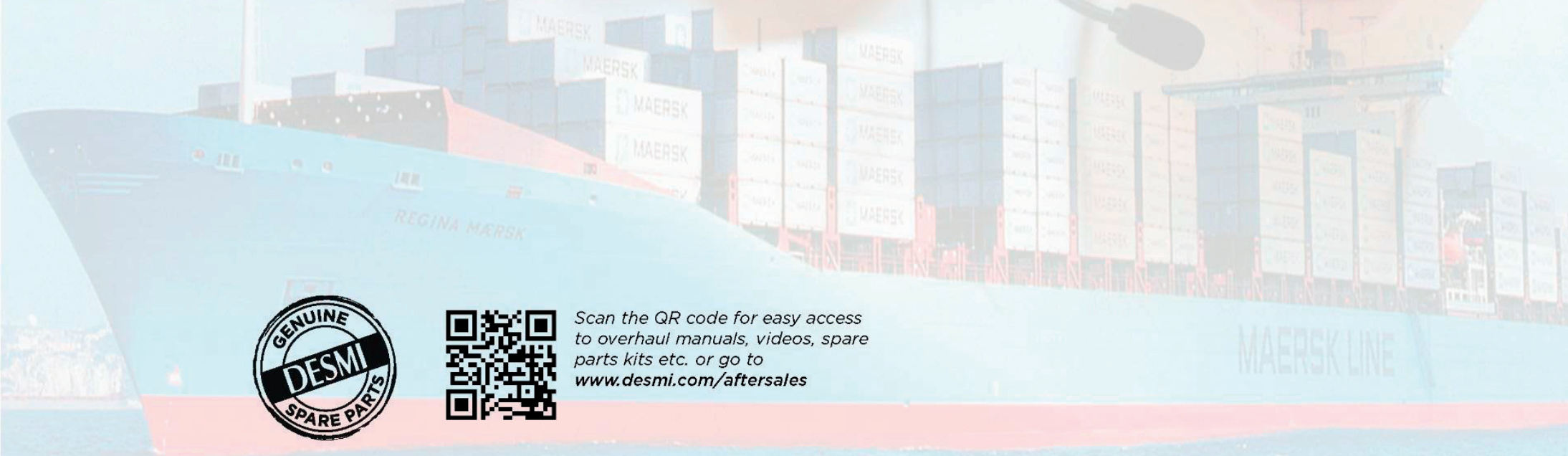

SPARE PARTS KIT

ITEM NO.: 656682

Spare Parts Kit for the following pump types in the DESLUBE series:

DESLUBE 500-XN design



Pos. No.	Quantity	Item no.	Description
	1,00	656682	SPARE PARTS KIT DL500-XN
0403	1,00	715034	CONICAL ROLLER BEARING
0409	1,00	710404	O-RING
0410	1,00	715841	OIL SEAL RING
0411	1,00	113152	GASKET
0412	1,00	715842	OIL SEAL RING
0413	1,00	113149	THROAT RING



Scan the QR code for easy access to overhaul manuals, videos, spare parts kits etc. or go to www.desmi.com/aftersales

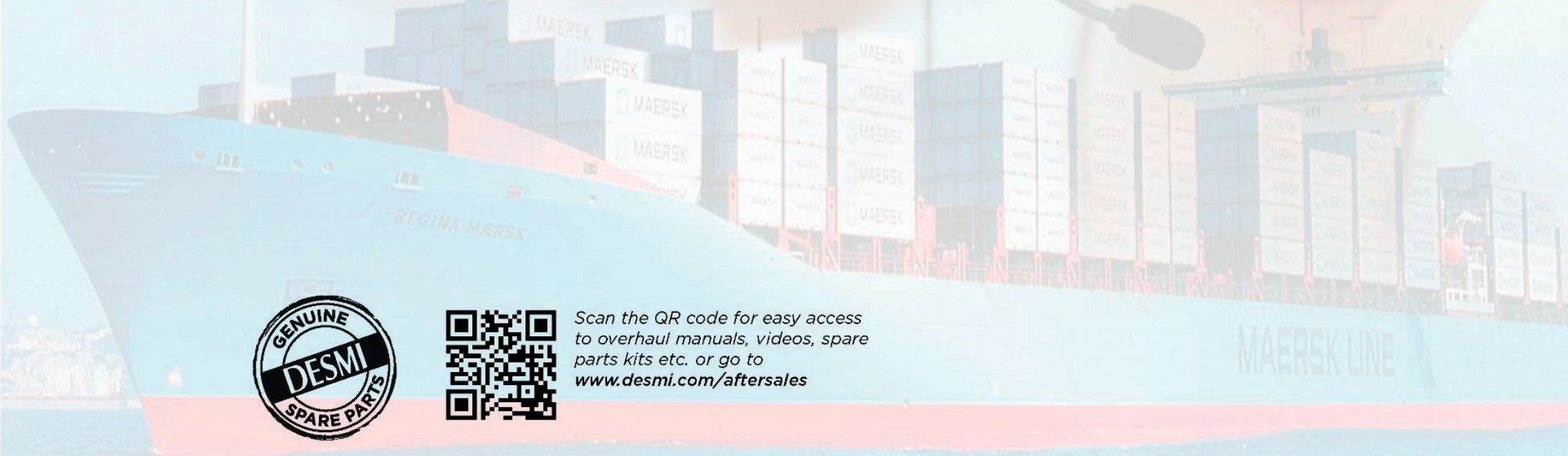

SPARE PARTS KIT

ITEM NO.: 656683

Spare Parts Kit for the following pump types in the DESLUBE series:

DESLUBE 300-X design

DESLUBE 400-X design



Pos. No.	Quantity	Item no.	Description
	1,00	656683	SPARE PARTS KIT DL300-X & DL400-X
A003	1,00	3345-067SA849	O-RING
A004	1,00	707639	O-RING
A007	1,00	707639	O-RING
0003	1,00	113077	GASKET
0021	1,00	713206	O-RING
0023	1,00	713207	GASKET
1207	1,00	712696	CONICAL ROLLER BEARING
1210	1,00	713201	BALL BEARING
1214	1,00	713205	GASKET
1216	4,00	704018	WASHER
1301	1,00	112151	SLEEVE LOCKER
1302	1,00	112150	SEAL ADJUSTER
1305	4,00	1843451	POINT SCREW
1306	1,00	708839	O-RING
1307	1,00	713227	MECHANICAL SHAFT SEAL



Scan the QR code for easy access to overhaul manuals, videos, spare parts kits etc. or go to www.desmi.com/aftersales

MAERSK LINE

SPARE PARTS KIT

ITEM NO.: 656684

Spare Parts Kit for the following pump types in the DESLUBE series:

DESLUBE 400B-X design



Pos. No.	Quantity	Item no.	Description
	1,00	656684	SPARE PARTS KIT DL400B-X
A003	1,00	3345-067SA849	O-RING
A004	1,00	707639	O-RING
A007	1,00	3345-067SA849	O-RING
0036	1,00	713913	GASKET
1207	1,00	712696	CONICAL ROLLER BEARING
1210	1,00	713201	BALL BEARING
1212	1,00	713911	SEAL
1214	1,00	713205	GASKET
1218	4,00	704018	WASHER
1301	1,00	112555	SEAL ADJUSTOR
1302	1,00	112556	SLEEVE LOCKER
1305	1,00	712101	MECHANICAL SHAFT SEAL
1306	1,00	712139	O-RING
1307	1,00	713912	GASKET
1308	4,00	1843451	POINT SCREW

B.2



Scan the QR code for easy access to overhaul manuals, videos, spare parts kits etc. or go to www.desmi.com/aftersales

MAERSK LINE

SPARE PARTS KIT

ITEM NO.: 655870

Spare Parts Kit for the following pump types in the NSA series:

NSA 50 – 200 (12 / Monobloc without bearings) design

NB: Applicable for DESMI standard mechanical shaft seal in nitrile!



Pos. No.	Quantity	Item no.	Description
	1,00	655870	SPARE PARTS KIT NSA50-200/9-12
0003	4,00	704018	DUBO WASHER
0006	1,00	710967	O-RING
0013	1,00	704188	SEALING WASHER
0033	1,00	704186	SEALING WASHER
0037	1,00	712094	MECHANICAL SHAFT SEAL
	1,00	114173-22	TOOL – REPLACEMENT OF MECHANICAL SHAFT SEAL
0038	1,00	190553	NON RETURN FLAP



Scan the QR code for easy access to overhaul manuals, videos, spare parts kits etc. or go to www.desmi.com/aftersales



SPARE PARTS KIT

ITEM NO.: 655871

Spare Parts Kit for the following pump types in the NSA series:

NSA 80 – 250 (12 / Monobloc without bearings) design

NB: Applicable for DESMI standard mechanical shaft seal in nitrile!



Pos. No.	Quantity	Item no.	Description
	1,00	655871	SPARE PARTS KIT NSA80-250/10-12
0037	1,00	712097	MECHANICAL SHAFT SEAL
	1,00	114173-16	TOOL – REPLACEMENT OF MECHANICAL SHAFT SEAL
0038	1,00	514162	NON RETURN VALVE
0041	1,00	710405	O-RING
0044	2,00	704188	SEALING WASHER
0046	3,00	704018	DUBO WASHER



Scan the QR code for easy access to overhaul manuals, videos, spare parts kits etc. or go to www.desmi.com/aftersales

MAERSK LINE

SPARE PARTS KIT

ITEM NO.: 656868

Spare Parts Kit for the following pump type in the VAC series

VAC2001 (09 / Free shaft end) design

NB: - Can also be used for pump designs 07
- Applicable for DESMI standard mechanical shaft seal in nitrile!



Pos. No.	Quantity	Item no.	Description
	1,00	656868	SP.P.KIT VAC2001/-09(07)
3	1,00	710952	O-RING
4	1,00	190543	NONRETURN FLAP
5	2,00	190542	GASKET
8	1,00	710953	O-RING
10	2,00	704188	SEALING WASHER
15	1,00	712094	MECHANICAL SHAFT SEAL
18	1,00	190541	GASKET
24	1,00	700982	BALL BEARING
26	1,00	700835	OILL SEAL RING
32	1,00	190544	GASKET
024A	1,00	702387	BALL BEARING



Scan the QR code for easy access to overhaul manuals, videos, spare parts kits etc. or go to www.desmi.com/aftersales

MAERSK LINE

SPARE PARTS KIT

ITEM NO.: 656869

Spare Parts Kit for the following pump type in the VAC series

VAC4001 (02 / Monobloc) design

NB: - Can also be used for pump designs 07 & 09
- Applicable for BURGMANN mechanical shaft seal Q1Q1VFF (SIC / SIC – FKM)!



Pos. No.	Quantity	Item no.	Description
	1,00	656869	SP.P.KIT VAC4001/-09(07, 02)
4	1,00	701112	SNAP RING
6	1,00	701125	SNAP RING
8	1,00	711733	OIL SEAL RING
9	1,00	703554	BALL BEARING
12	1,00	710945	O-RING
25	1,00	704189	SEALING WASHER
28	1,00	190528	GASKET
32	1,00	704189	SEALING WASHER
33	1,00	710937	BALL BEARING
34	1,00	710936	MECHANICAL SHAFT SEAL
36	1,00	710946	O-RING



Scan the QR code for easy access to overhaul manuals, videos, spare parts kits etc. or go to www.desmi.com/aftersales

MAERSK LINE

SPARE PARTS KIT

ITEM NO.: 656771

Spare Parts Kit for the following pump types in the NSL Super Duplex Stainless Steel series:
- For aggressive scrubber water applications

NSL 80 – 215 (S02 / Monobloc) design
NSL 100 – 215 (S02 / Monobloc) design
NSL 125 – 215 (S02 / Monobloc) design
NSL 150 – 215 (S02 / Monobloc) design

NB: Applicable for BURGMANN mechanical shaft seal BQ1EMM (CARBON / SIC – EPDM)!

Pos. No.	Quantity	Item no.	Description
	1,00	656771	SPARE PARTS KIT NSL80-150-215/S02
	1,00	T1508	INSTRUCTION SPARE PARTS KIT
	1,00	114173-02	TOOL - REPLACEMENT OF MECHANICAL SHAFT SEAL
0010	1,00	716742	MECHANICAL SHAFT SEAL
0011	1,00	704019	V-RING
0012	1,00	703111	SNAP RING
0013	1,00	706804	BALL BEARING
0014	1,00	702424	SUPPORT WASHER
0021	1,00	710999	O-RING

Revision : A.1



Scan the QR code for easy access to overhaul manuals, videos, spare parts kits etc. or go to www.desmi.com/aftersales

SPARE PARTS KIT

ITEM NO.: 691921

Spare Parts Kit for the following pump types in the NSL series:

NSL 80 – 265 (02 / Monobloc) design
NSL 100 – 265 (02 / Monobloc) design
NSL 125 – 265 (02 / Monobloc) design
NSL 150 – 265 (02 / Monobloc) design
NSL 200 – 265 (02 / Monobloc) design

NSLV 65 – 265 (02 / Monobloc) design
NSLV 80 – 265 (02 / Monobloc) design
NSLV 100 – 265 (02 / Monobloc) design
NSLV 125 – 265 (02 / Monobloc) design
NSLV 150 – 265 (02 / Monobloc) design

NSLH 65 – 265 (02 / Monobloc) design
NSLH 80 – 265 (02 / Monobloc) design
NSLH 100 – 265 (02 / Monobloc) design
NSLH 125 – 265 (02 / Monobloc) design
NSLV 150 – 265 (02 / Monobloc) design

NB: Applicable for BURGMANN mechanical shaft seal BQ1EMM (CARBON / SIC – EPDM)!

Pos. No.	Quantity	Item no.	Description
	1,00	691921	SPARE PARTS KIT NSL80->200-265/S02 FOR 1.4410
	1,00	T1508	INSTRUCTION SPARE PARTS KIT
	1,00	114173-02	TOOL - REPLACEMENT OF MECHANICAL SHAFT SEAL
0010	1,00	716742	MECHANICAL SHAFT SEAL
0011	1,00	704019	V-RING
0012	1,00	703111	WASHER
0013	1,00	706804	BEARING
0014	1,00	702424	SUPPORTING RING
0021	1,00	709573	O-RING

Revision: A.1



Scan the QR code for easy access to overhaul manuals, videos, spare parts kits etc. or go to www.desmi.com/aftersales

SPARE PARTS KIT

ITEM NO.: 691922

Spare Parts Kit for the following pump type in the NSL series:

NSL 250 – 265 (02 / Monobloc) design

NSLV 200 – 265 (02 / Monobloc) design

NSLH 200 – 265 (02 / Monobloc) design

NB: Applicable for BURGMANN mechanical shaft seal BQ1EMM (CARBON / SIC – EPDM)!

Pos. No.	Quantity	Item no.	Description
	1,00	691922	SPARE PARTS KIT NSL250-265/S02 FOR 1.4410
	1,00	T1508	INSTRUCTION SPARE PARTS KIT
	1,00	114173-02	TOOL - REPLACEMENT OF MECHANICAL SHAFT SEAL
0010	1,00	716742	MECHANICAL SHAFT SEAL
0011	1,00	704019	V-RING
0012	1,00	703111	WASHER
0013	1,00	710313	BEARING
0014	1,00	702424	SUPPORTING RING
0021	1,00	709573	O-RING

Revision: A.1



Scan the QR code for easy access to overhaul manuals, videos, spare parts kits etc. or go to www.desmi.com/aftersales

SPARE PARTS KIT

ITEM NO.: 656775

Spare Parts Kit for the following pump types in the NSL Super Duplex Stainless Steel series:
- For aggressive scrubber water applications

NSL 80 – 330 (S02 / Monobloc) design
NSL 100 – 330 (S02 / Monobloc) design
NSL 125 – 330 (S02 / Monobloc) design

NB: Applicable for BURGMANN mechanical shaft seal BQ1EMM (CARBON / SIC – EPDM)!

Pos. No.	Quantity	Item no.	Description
	1,00	656775	SPARE PARTS KIT NSL80-125-330/S02
	1,00	T1508	INSTRUCTION SPARE PARTS KIT
	1,00	114173-03	TOOL - REPLACEMENT OF MECHANICAL SHAFT SEAL
0010	1,00	718492	MECHANICAL SHAFT SEAL
0011	1,00	705274	WATER DEFLECTOR
0012	1,00	704247	SEEGER-RING
0013	1,00	708836	BALL BEARING
0014	1,00	704267	SHOULDER RING
0021	1,00	708709	O-RING

Revision : A.1



Scan the QR code for easy access to overhaul manuals, videos, spare parts kits etc. or go to www.desmi.com/aftersales

SPARE PARTS KIT

ITEM NO.: 656772

Spare Parts Kit for the following pump types in the NSL Super Duplex Stainless Steel series:
- For aggressive scrubber water applications

NSL 150 – 330 (S02 / Monobloc) design
NSL 200 – 330 (S02 / Monobloc) design
NSL 250 – 330 (S02 / Monobloc) design

NB: Applicable for BURGMANN mechanical shaft seal BQ1EMM (CARBON / SIC – EPDM)!

Pos. No.	Quantity	Item no.	Description
	1,00	656772	SPARE PARTS KIT NSL150-250-330/S02
	1,00	T1508	INSTRUCTION SPARE PARTS KIT
	1,00	114173-04	TOOL - REPLACEMENT OF MECHANICAL SHAFT SEAL
0010	1,00	716798	MECHANICAL SHAFT SEAL
0011	1,00	705173	V-RING
0012	1,00	704276	SNAP RING
0013	2,00	700952	BALL BEARING
0021	1,00	708709	O-RING

Revision : A.1



Scan the QR code for easy access
to overhaul manuals, videos, spare
parts kits etc. or go to
www.desmi.com/aftersales



SPARE PARTS KIT

ITEM NO.: 691924

Spare Parts Kit for the following pump types in the NSL series:

NSL 100 – 415 (02 / Monobloc) design

NSL 125 – 415 (02 / Monobloc) design

NSLV 100 – 415 (02 / Monobloc) design

NSLV 125 – 415 (02 / Monobloc) design

NSLH 100 – 415 (02 / Monobloc) design

NSLH 125 – 415 (02 / Monobloc) design

NB: Applicable for BURGMANN mechanical shaft seal BQ1EMM (CARBON / SIC – EPDM)!

Pos. No.	Quantity	Item no.	Description
	1,00	691924	SPARE PARTS KIT NSL100->125-415/S02 FOR 1.4410
	1,00	T1508	INSTRUCTION SPARE PARTS KIT
	1,00	114173-03	TOOL - REPLACEMENT OF MECHANICAL SHAFT SEAL
0010	1,00	718492	MECHANICAL SHAFT SEAL
0011	1,00	705274	WATER DEFLECTOR
0012	1,00	704247	SEEGER-RING
0013	1,00	708836	BALL BEARING
0014	1,00	704267	SHOULDER RING
0021	1,00	709432	O-RING

Revision: A.1



Scan the QR code for easy access to overhaul manuals, videos, spare parts kits etc. or go to www.desmi.com/aftersales

SPARE PARTS KIT

ITEM NO.: 656773

Spare Parts Kit for the following pump types in the NSL Super Duplex Stainless Steel series:
- For aggressive scrubber water applications

NSL 150 – 415 (S02 / Monobloc) design

NB: Applicable for BURGMANN mechanical shaft seal BQ1EMM (CARBON / SIC – EPDM)!

Pos. No.	Quantity	Item no.	Description
	1,00	656773	SPARE PARTS KIT NSL150-415/S02
	1,00	T1508	INSTRUCTION SPARE PARTS KIT
	1,00	114173-04	TOOL - REPLACEMENT OF MECHANICAL SHAFT SEAL
0010	1,00	716798	MECHANICAL SHAFT SEAL
0011	1,00	705173	V-RING
0012	1,00	704276	SNAP RING
0013	2,00	700952	BALL BEARING
0021	1,00	709432	O-RING

Revision : A.1



Scan the QR code for easy access to overhaul manuals, videos, spare parts kits etc. or go to www.desmi.com/aftersales



SPARE PARTS KIT

ITEM NO.: 691926

Spare Parts Kit for the following pump types in the NSL series:

NSL 200 – 525 (02 / Monobloc) design
NSL 250 – 525 (02 / Monobloc) design
NSL 300 – 525 (02 / Monobloc) design
NSL 350 – 525 (02 / Monobloc) design

NSLV 200 – 525 (02 / Monobloc) design
NSLV 250 – 525 (02 / Monobloc) design
NSLV 300 – 525 (02 / Monobloc) design
NSLV 350 – 525 (02 / Monobloc) design

NSLH 200 – 525 (02 / Monobloc) design
NSLH 250 – 525 (02 / Monobloc) design
NSLH 300 – 525 (02 / Monobloc) design
NSLH 350 – 525 (02 / Monobloc) design

NB: Applicable for BURGMANN mechanical shaft seal BQ1EMM (CARBON / SIC – EPDM)!

Pos. No.	Quantity	Item no.	Description
	1,00	691926	SPARE PARTS KIT NSL200->350-525/S02 FOR 1.4410
	1,00	T1508	INSTRUCTION SPARE PARTS KIT
	1,00	114173-01	TOOL - REPLACEMENT OF MECHANICAL SHAFT SEAL
0010	1,00	719475	MECHANICAL SHAFT SEAL
0011	1,00	711065	V-RING
0012	1,00	703371	LOCK RING
0013	2,00	711064	BALL BEARING
0021	1,00	710919	O-RING

Revision: A.1



Scan the QR code for easy access to overhaul manuals, videos, spare parts kits etc. or go to www.desmi.com/aftersales

SPARE PARTS KIT

ITEM NO.: 656770

Spare Parts Kit for the following pump types in the NSL Super Duplex Stainless Steel series:
- For aggressive scrubber water applications

NSL 200 – 415 (S02 / Monobloc & S16 / Compact spacer) design
NSL 250 – 415 (S02 / Monobloc & S16 / Compact spacer) design
NSL 300 – 415 (S02 / Monobloc & S16 / Compact spacer) design
NSL 300 – 418 (S02 / Monobloc & S16 / Compact spacer) design

NB: Applicable for BURGMANN mechanical shaft seal BQ1EMM (CARBON / SIC – EPDM)!

Pos. No.	Quantity	Item no.	Description
	1,00	656770	SPARE PARTS KIT NSL200-300-415/-S02-S16
	1,00	T1508	INSTRUCTION SPARE PARTS KIT
	1,00	114173-05	TOOL - REPLACEMENT OF MECHANICAL SHAFT SEAL
0010	1,00	716732	MECHANICAL SHAFT SEAL
0011	1,00	705252	WATER DEFLECTOR
0012	1,00	702103	SNAP RING
0013	2,00	700953	BALL BEARING
0021	1,00	709432	O-RING

Revision: A.1



Scan the QR code for easy access
to overhaul manuals, videos, spare
parts kits etc. or go to
www.desmi.com/aftersales

SPARE PARTS KIT

ITEM NO.: 691599

Spare Parts Kit for the following pump types in the NSL series:

NSL 80 – 215 (12 / Monobloc without bearing) design
NSL 100 – 215 (12 / Monobloc without bearing) design
NSL 125 – 215 (12 / Monobloc without bearing) design
NSL 150 – 215 (12 / Monobloc without bearing) design

NSLV 65 – 215 (12 / Monobloc without bearing) design
NSLV 80 – 215 (12 / Monobloc without bearing) design
NSLV 100 – 215 (12 / Monobloc without bearing) design
NSLV 125 – 215 (12 / Monobloc without bearing) design

NSLH 65 – 215 (12 / Monobloc without bearing) design
NSLH 80 – 215 (12 / Monobloc without bearing) design
NSLH 100 – 215 (12 / Monobloc without bearing) design
NSLH 125 – 215 (12 / Monobloc without bearing) design

NB: Applicable for BURGMANN mechanical shaft seal BQ1EMM (CARBON / SIC – EPDM)!

Pos. No.	Quantity	Item no.	Description
	1,00	691599	SPARE PARTS KIT NSL80->150-215/S12 FOR 1.4410
	1,00	T1510	INSTRUCTION SPARE PARTS KIT
	1,00	114173-02	TOOL - REPLACEMENT OF MECHANICAL SHAFT SEAL
0010	1,00	716742	MECHANICAL SHAFT SEAL
0021	1,00	710999	O-RING

Revision: A.1



Scan the QR code for easy access to overhaul manuals, videos, spare parts kits etc. or go to www.desmi.com/aftersales

SPARE PARTS KIT



ITEM NO.: 691965

Spare Parts Kit for the following pump types in the NSL series:

NSL 80 – 215 (12 / Monobloc without bearing) design
NSL 100 – 215 (12 / Monobloc without bearing) design
NSL 125 – 215 (12 / Monobloc without bearing) design
NSL 150 – 215 (12 / Monobloc without bearing) design

NSLV 65 – 215 (12 / Monobloc without bearing) design
NSLV 80 – 215 (12 / Monobloc without bearing) design
NSLV 100 – 215 (12 / Monobloc without bearing) design
NSLV 125 – 215 (12 / Monobloc without bearing) design

NSLH 65 – 215 (12 / Monobloc without bearing) design
NSLH 80 – 215 (12 / Monobloc without bearing) design
NSLH 100 – 215 (12 / Monobloc without bearing) design
NSLH 125 – 215 (12 / Monobloc without bearing) design

NB: Applicable for BURGMANN mechanical shaft seal BQ1EMM (CARBON / SIC – EPDM)!

Pos. No.	Quantity	Item no.	Description
	1,00	691965	SPARE PARTS KIT NSL80->150-215/S12 FOR 1.4410
	1,00	T1510	INSTRUCTION SPARE PARTS KIT
	1,00	114173-02	TOOL - REPLACEMENT OF MECHANICAL SHAFT SEAL
0010	1,00	712587	MECHANICAL SHAFT SEAL
0021	1,00	708821	O-RING



Scan the QR code for easy access to overhaul manuals, videos, spare parts kits etc. or go to www.desmi.com/aftersales

Revision: A.1

MAERSK LINE

SPARE PARTS KIT

ITEM NO.: 691793

Spare Parts Kit for the following pump types in the NSL series:

NSL 80 – 265 (12 / Monobloc without bearing) design
NSL 100 – 265 (12 / Monobloc without bearing) design
NSL 125 – 265 (12 / Monobloc without bearing) design
NSL 150 – 265 (12 / Monobloc without bearing) design
NSL 200 – 265 (12 / Monobloc without bearing) design
NSL 250 – 265 (12 / Monobloc without bearing) design

NSLV 65 – 265 (12 / Monobloc without bearing) design
NSLV 80 – 265 (12 / Monobloc without bearing) design
NSLV 100 – 265 (12 / Monobloc without bearing) design
NSLV 125 – 265 (12 / Monobloc without bearing) design
NSLV 150 – 265 (12 / Monobloc without bearing) design
NSLV 200 – 265 (12 / Monobloc without bearing) design

NSLH 65 – 265 (12 / Monobloc without bearing) design
NSLH 80 – 265 (12 / Monobloc without bearing) design
NSLH 100 – 265 (12 / Monobloc without bearing) design
NSLH 125 – 265 (12 / Monobloc without bearing) design
NSLH 150 – 265 (12 / Monobloc without bearing) design
NSLH 200 – 265 (12 / Monobloc without bearing) design

NB: Applicable for BURGMANN mechanical shaft seal BQ1EMM (CARBON / SIC – EPDM)!

Pos. No.	Quantity	Item no.	Description
	1,00	691793	SPARE PARTS KIT NSL80->250-265/S12 FOR 1.4410
	1,00	T1510	INSTRUCTION SPARE PARTS KIT
	1,00	114173-02	TOOL - REPLACEMENT OF MECHANICAL SHAFT SEAL
0010	1,00	716742	MECHANICAL SHAFT SEAL
0021	1,00	709573	O-RING



Scan the QR code for easy access to overhaul manuals, videos, spare parts kits etc. or go to www.desmi.com/aftersales

Revision: A.1

SPARE PARTS KIT

ITEM NO.: 691794

Spare Parts Kit for the following pump types in the NSL series:

NSL 80 – 330 (12 / Monobloc without bearing) design
NSL 100 – 330 (12 / Monobloc without bearing) design
NSL 125 – 330 (12 / Monobloc without bearing) design

NSLV 80 – 330 (12 / Monobloc without bearing) design
NSLV 100 – 330 (12 / Monobloc without bearing) design
NSLV 125 – 330 (12 / Monobloc without bearing) design

NSLH 80 – 330 (12 / Monobloc without bearing) design
NSLH 100 – 330 (12 / Monobloc without bearing) design
NSLH 125 – 330 (12 / Monobloc without bearing) design

NB: Applicable for BURGMANN mechanical shaft seal BQ1EMM (CARBON / SIC – EPDM)!

Pos. No.	Quantity	Item no.	Description
	1,00	691794	SPARE PARTS KIT NSL80->125-330/S12 FOR 1.4410
	1,00	T1510	INSTRUCTION SPARE PARTS KIT
	1,00	114173-03	TOOL - REPLACEMENT OF MECHANICAL SHAFT SEAL
0010	1,00	718492	MECHANICAL SHAFT SEAL
0021	1,00	708709	O-RING

Revision: A.1



Scan the QR code for easy access to overhaul manuals, videos, spare parts kits etc. or go to www.desmi.com/aftersales

SPARE PARTS KIT

ITEM NO.: 691795

Spare Parts Kit for the following pump types in the NSL series:

NSL 150 – 330 (12 / Monobloc without bearing) design
NSL 200 – 330 (12 / Monobloc without bearing) design
NSL 250 – 330 (12 / Monobloc without bearing) design

NSLV 150 – 330 (12 / Monobloc without bearing) design
NSLV 200 – 330 (12 / Monobloc without bearing) design
NSLV 250 – 330 (12 / Monobloc without bearing) design

NSLH 150 – 330 (12 / Monobloc without bearing) design
NSLH 200 – 330 (12 / Monobloc without bearing) design
NSLH 250 – 330 (12 / Monobloc without bearing) design

NB: Applicable for BURGMANN mechanical shaft seal BQ1EMM (CARBON / SIC – EPDM)!

Pos. No.	Quantity	Item no.	Description
	1,00	691795	SPARE PARTS KIT NSL150->250-330/S12 FOR 1.4410
	1,00	T1510	INSTRUCTION SPARE PARTS KIT
	1,00	114173-04	TOOL - REPLACEMENT OF MECHANICAL SHAFT SEAL
0010	1,00	716798	MECHANICAL SHAFT SEAL
0021	1,00	708709	O-RING

Revision: A.1



Scan the QR code for easy access to overhaul manuals, videos, spare parts kits etc. or go to www.desmi.com/aftersales

SPARE PARTS KIT

ITEM NO.: 691796

Spare Parts Kit for the following pump types in the NSL series:

NSL 100 – 415 (12 / Monobloc without bearing) design
NSL 125 – 415 (12 / Monobloc without bearing) design

NSLV 100 – 415 (12 / Monobloc without bearing) design
NSLV 125 – 415 (12 / Monobloc without bearing) design

NSLH 100 – 415 (12 / Monobloc without bearing) design
NSLH 125 – 415 (12 / Monobloc without bearing) design

NB: Applicable for BURGMANN mechanical shaft seal BQ1EMM (CARBON / SIC – EPDM)!

Pos. No.	Quantity	Item no.	Description
	1,00	691796	SPARE PARTS KIT NSL100->125-415/S12 FOR 1.4410
	1,00	T1510	INSTRUCTION SPARE PARTS KIT
	1,00	114173-03	TOOL - REPLACEMENT OF MECHANICAL SHAFT SEAL
0010	1,00	718492	MECHANICAL SHAFT SEAL
0021	1,00	709432	O-RING

Revision: A.1



Scan the QR code for easy access
to overhaul manuals, videos, spare
parts kits etc. or go to
www.desmi.com/aftersales

MAERSK-LINE

SPARE PARTS KIT

ITEM NO.: 691797

Spare Parts Kit for the following pump type in the NSL series:

NSL 150 – 415 (12 / Monobloc without bearing) design

NSLV 150 – 415 (12 / Monobloc without bearing) design

NSLH 150 – 415 (12 / Monobloc without bearing) design

NB: Applicable for BURGMANN mechanical shaft seal BQ1EMM (CARBON / SIC – EPDM)!

Pos. No.	Quantity	Item no.	Description
	1,00	691797	SPARE PARTS KIT NSL150->415/S12 FOR 1.4410
	1,00	T1510	INSTRUCTION SPARE PARTS KIT
	1,00	114173-04	TOOL - REPLACEMENT OF MECHANICAL SHAFT SEAL
0010	1,00	716798	MECHANICAL SHAFT SEAL
0021	1,00	709432	O-RING

Revision: A.1



Scan the QR code for easy access to overhaul manuals, videos, spare parts kits etc. or go to www.desmi.com/aftersales



SPARE PARTS KIT

ITEM NO.: 691798

Spare Parts Kit for the following pump types in the NSL series:

NSL 200 – 415 (12 / Monobloc without bearing) design
NSL 250 – 415 (12 / Monobloc without bearing) design
NSL 300 – 415 (12 / Monobloc without bearing) design
NSL 300 – 418 (12 / Monobloc without bearing) design

NSLV 200 – 415 (12 / Monobloc without bearing) design
NSLV 250 – 415 (12 / Monobloc without bearing) design
NSLV 300 – 415 (12 / Monobloc without bearing) design

NSLH 200 – 415 (12 / Monobloc without bearing) design
NSLH 250 – 415 (12 / Monobloc without bearing) design
NSLH 300 – 415 (12 / Monobloc without bearing) design
NSLH 300 – 418 (12 / Monobloc without bearing) design

NB: Applicable for BURGMANN mechanical shaft seal BQ1EMM (CARBON / SIC – EPDM)!

Pos. No.	Quantity	Item no.	Description
	1,00	691798	SPARE PARTS KIT NSL200->300-415/S12 FOR 1.4410
	1,00	T1510	INSTRUCTION SPARE PARTS KIT
	1,00	114173-05	TOOL - REPLACEMENT OF MECHANICAL SHAFT SEAL
0010	1,00	716732	MECHANICAL SHAFT SEAL
0021	1,00	709432	O-RING

Revision: A.1



Scan the QR code for easy access to overhaul manuals, videos, spare parts kits etc. or go to www.desmi.com/aftersales

SPARE PARTS KIT

ITEM NO.: 691799

Spare Parts Kit for the following pump types in the NSL series:

NSL 200 – 525 (12 / Monobloc without bearing) design
NSL 250 – 525 (12 / Monobloc without bearing) design
NSL 300 – 525 (12 / Monobloc without bearing) design
NSL 350 – 525 (12 / Monobloc without bearing) design

NSLV 200 – 525 (12 / Monobloc without bearing) design
NSLV 250 – 525 (12 / Monobloc without bearing) design
NSLV 300 – 525 (12 / Monobloc without bearing) design
NSLV 350 – 525 (12 / Monobloc without bearing) design

NSLH 200 – 525 (12 / Monobloc without bearing) design
NSLH 250 – 525 (12 / Monobloc without bearing) design
NSLH 300 – 525 (12 / Monobloc without bearing) design
NSLH 350 – 525 (12 / Monobloc without bearing) design

NB: Applicable for BURGMANN mechanical shaft seal BQ1EMM (CARBON / SIC – EPDM)!

Pos. No.	Quantity	Item no.	Description
	1,00	691799	SPARE PARTS KIT NSL200->350-525/S12 FOR 1.4410
	1,00	T1510	INSTRUCTION SPARE PARTS KIT
	1,00	114173-01	TOOL - REPLACEMENT OF MECHANICAL SHAFT SEAL
0010	1,00	719475	MECHANICAL SHAFT SEAL
0021	1,00	710919	O-RING

Revision: A.1



Scan the QR code for easy access
to overhaul manuals, videos, spare
parts kits etc. or go to
www.desmi.com/aftersales

SPARE PARTS KIT

ITEM NO.: 693276

**Spare Parts Kit for the following pump types in the NSL Super Duplex Stainless Steel series:
- For aggressive scrubber water applications**

NSL 80 – 215 (13 / Spacer with light bearing bracket) design
NSL 100 – 215 (13 / Spacer with light bearing bracket) design
NSL 125 – 215 (13 / Spacer with light bearing bracket) design

NB: Applicable for BURGMANN mechanical shaft seal BQ1EMM (CARBON / SIC – EPDM)!

Pos. No.	Quantity	Item no.	Description
	1,00	693276	SPARE PARTS KIT NSL80->125-215/S13
	1,00	T1509	INSTRUCTION SPARE PARTS KIT
	1,00	114173-02	TOOL - REPLACEMENT OF MECHANICAL SHAFT SEAL
0010	1,00	716742	MECHANICAL SHAFT SEAL
0011	1,00	704019	V-RING
0012	1,00	704026	LOCK RING
0013	1,00	705796	BEARING
0014	1,00	704027	WASHER
0015	1,00	704466	BEARING
0021	1,00	710999	O-RING

Revision: A.1



Scan the QR code for easy access to overhaul manuals, videos, spare parts kits etc. or go to www.desmi.com/aftersales

SPARE PARTS KIT

ITEM NO.: 693277

**Spare Parts Kit for the following pump types in the NSL Super Duplex Stainless Steel series:
- For aggressive scrubber water applications**

NSL 80 – 265 (13 / Spacer with light bearing bracket) design
NSL 100 – 265 (13 / Spacer with light bearing bracket) design
NSL 125 – 265 (13 / Spacer with light bearing bracket) design
NSL 150 – 265 (13 / Spacer with light bearing bracket) design

NB: Applicable for BURGMANN mechanical shaft seal BQ1EMM (CARBON / SIC – EPDM)!

Pos. No.	Quantity	Item no.	Description
	1,00	693277	SPARE PARTS KIT NSL80->150-265/S13
	1,00	T1509	INSTRUCTION SPARE PARTS KIT
	1,00	114173-02	TOOL - REPLACEMENT OF MECHANICAL SHAFT SEAL
0010	1,00	716742	MECHANICAL SHAFT SEAL
0011	1,00	704019	V-RING
0012	1,00	704026	LOCK RING
0013	1,00	705796	BEARING
0014	1,00	704027	WASHER
0015	1,00	704466	BEARING
0021	1,00	709573	O-RING

Revision: A.1



Scan the QR code for easy access
to overhaul manuals, videos, spare
parts kits etc. or go to
www.desmi.com/aftersales

MAERSK-LINE

SPARE PARTS KIT

ITEM NO.: 656774

**Spare Parts Kit for the following pump types in the NSL Super Duplex Stainless Steel series:
- For aggressive scrubber water applications**

NSL 80 – 330 (S13 / Spacer with light bearing bracket) design
NSL 100 – 330 (S13 / Spacer with light bearing bracket) design
NSL 125 – 330 (S13 / Spacer with light bearing bracket) design

NB: Applicable for BURGMANN mechanical shaft seal BQ1EMM (CARBON / SIC – EPDM)!

Pos. No.	Quantity	Item no.	Description
	1,00	656774	SPARE PARTS KIT NSL80-125-330/S13
	1,00	T1509	INSTRUCTION SPARE PARTS KIT
	1,00	114173-03	TOOL - REPLACEMENT OF MECHANICAL SHAFT SEAL
0010	1,00	718492	MECHANICAL SHAFT SEAL
0011	1,00	705274	WATER DEFLECTOR
0012	1,00	704247	SEEGER-RING
0013	1,00	708836	BALL BEARING
0014	1,00	704267	SHOULDER RING
0015	1,00	702293	BALL BEARING
0021	1,00	708709	O-RING



Scan the QR code for easy access to overhaul manuals, videos, spare parts kits etc. or go to www.desmi.com/aftersales



SPARE PARTS KIT

ITEM NO.: 693278

**Spare Parts Kit for the following pump types in the NSL Super Duplex Stainless Steel series:
- For aggressive scrubber water applications**

NSL 100 – 415 (13 / Spacer with light bearing bracket) design
NSL 125 – 415 (13 / Spacer with light bearing bracket) design

NB: Applicable for BURGMANN mechanical shaft seal BQ1EMM (CARBON / SIC – EPDM)!

Pos. No.	Quantity	Item no.	Description
	1,00	693278	SPARE PARTS KIT NSL100->125-415/S13
	1,00	T1509	INSTRUCTION SPARE PARTS KIT
	1,00	114173-03	TOOL - REPLACEMENT OF MECHANICAL SHAFT SEAL
0010	1,00	718492	MECHANICAL SHAFT SEAL
0011	1,00	705274	WATER DEFLECTOR
0012	1,00	704247	SEEGER-RING
0013	1,00	708836	BALL BEARING
0014	1,00	704267	SHOULDER RING
0015	1,00	702293	BALL BEARING
0021	1,00	709432	O-RING

Revision: A.1



Scan the QR code for easy access
to overhaul manuals, videos, spare
parts kits etc. or go to
www.desmi.com/aftersales

SPARE PARTS KIT

ITEM NO.: 658307

Spare Parts Kit for the following pump types in the NSL Super Duplex Stainless Steel series:
- For aggressive scrubber water applications

NSL 80 – 215 (S14 / Spacer with heavy bearing bracket) design
NSL 100 – 215 (S14 / Spacer with heavy bearing bracket) design
NSL 125 – 215 (S14 / Spacer with heavy bearing bracket) design
NSL 150 – 215 (S14 / Spacer with heavy bearing bracket) design

NB: Applicable for BURGMANN mechanical shaft seal BQ1EMM (CARBON / SIC – EPDM)!

Pos. No.	Quantity	Item no.	Description
	1,00	658307	SPARE PARTS KIT NSL80-150-215-S14
	1,00	T1509	INSTRUCTION SPARE PARTS KIT
	1,00	114173-02	TOOL - REPLACEMENT OF MECHANICAL SHAFT SEAL
0010	1,00	716742	MECHANICAL SHAFT SEAL
0011	1,00	704019	V-RING
0012	1,00	703111	WASHER
0013	1,00	706191	BEARING
0014	1,00	702424	SUPPORTING RING
0015	1,00	704029	BEARING
0021	1,00	710999	O-RING

Revision : A.1



Scan the QR code for easy access
to overhaul manuals, videos, spare
parts kits etc. or go to
www.desmi.com/aftersales

SPARE PARTS KIT

ITEM NO.: 658308

Spare Parts Kit for the following pump types in the NSL Super Duplex Stainless Steel series:
- For aggressive scrubber water applications

NSL 80 – 265 (S14 / Spacer with heavy bearing bracket) design
NSL 100 – 265 (S14 / Spacer with heavy bearing bracket) design
NSL 125 – 265 (S14 / Spacer with heavy bearing bracket) design
NSL 150 – 265 (S14 / Spacer with heavy bearing bracket) design
NSL 200 – 265 (S14 / Spacer with heavy bearing bracket) design
NSL 250 – 265 (S14 / Spacer with heavy bearing bracket) design

NB: Applicable for BURGMANN mechanical shaft seal BQ1EMM (CARBON / SIC – EPDM)!

Pos. No.	Quantity	Item no.	Description
	1,00	658308	SPARE PARTS KIT NSL80-250-265/-S14
	1,00	T1509	INSTRUCTION SPARE PARTS KIT
	1,00	114173-02	TOOL - REPLACEMENT OF MECHANICAL SHAFT SEAL
0010	1,00	716742	MECHANICAL SHAFT SEAL
0011	1,00	704019	V-RING
0012	1,00	703111	SNAP RING
0013	1,00	706191	BEARING
0014	1,00	702424	SUPPORTING RING
0015	1,00	704029	BEARING
0021	1,00	709573	O-RING

Revision:A.1



Scan the QR code for easy access to overhaul manuals, videos, spare parts kits etc. or go to www.desmi.com/aftersales

SPARE PARTS KIT

ITEM NO.: 658309

Spare Parts Kit for the following pump types in the NSL Super Duplex Stainless Steel series:
- For aggressive scrubber water applications

NSL 150 – 330 (S14 / Spacer with heavy bearing bracket) design
NSL 200 – 330 (S14 / Spacer with heavy bearing bracket) design
NSL 250 – 330 (S14 / Spacer with heavy bearing bracket) design

NB: Applicable for BURGMANN mechanical shaft seal BQ1EMM (CARBON / SIC – EPDM)!

Pos. No.	Quantity	Item no.	Description
	1,00	658309	SPARE PARTS KIT NSL150-250-330/-S14
	1,00	T1509	INSTRUCTION SPARE PARTS KIT
	1,00	114173-04	TOOL - REPLACEMENT OF MECHANICAL SHAFT SEAL
0010	1,00	716798	MECHANICAL SHAFT SEAL
0011	1,00	705173	V-RING
0012	1,00	704276	LOCK WASHER
0013	2,00	700952	BEARING
0015	1,00	708838	BALL BEARING
0021	1,00	708709	O-RING

Revision:A.1



Scan the QR code for easy access
to overhaul manuals, videos, spare
parts kits etc. or go to
www.desmi.com/aftersales



SPARE PARTS KIT

ITEM NO.: 658347

Spare Parts Kit for the following pump types in the NSL Super Duplex Stainless Steel series:
- For aggressive scrubber water applications

NSL 150 – 415 (S14 / Spacer with heavy bearing bracket) design

NB: Applicable for BURGMANN mechanical shaft seal BQ1EMM (CARBON / SIC – EPDM)!



Pos. No.	Quantity	Item no.	Description
	1,00	658347	SPARE PARTS KIT NSL150-415/S14
	1,00	T1509	INSTRUCTION SPARE PARTS KIT
	1,00	114173-04	TOOL - REPLACEMENT OF MECHANICAL SHAFT SEAL
0010	1,00	716798	MECHANICAL SHAFT SEAL
0011	1,00	705173	V-RING
0012	1,00	704276	LOCK WASHER
0013	2,00	700952	BEARING
0015	1,00	708838	BALL BEARING
0021	1,00	709432	O-RING

Revision:A.1



Scan the QR code for easy access to overhaul manuals, videos, spare parts kits etc. or go to www.desmi.com/aftersales

MAERSK LINE

SPARE PARTS KIT

ITEM NO.: 658310

Spare Parts Kit for the following pump types in the NSL Super Duplex Stainless Steel series:
- For aggressive scrubber water applications

NSL 200 – 415 (S14 / Spacer with heavy bearing bracket) design
NSL 250 – 415 (S14 / Spacer with heavy bearing bracket) design
NSL 300 – 415 (S14 / Spacer with heavy bearing bracket) design
NSL 300 – 418 (S14 / Spacer with heavy bearing bracket) design

NB: Applicable for BURGMANN mechanical shaft seal BQ1EMM (CARBON / SIC – EPDM)!

Pos. No.	Quantity	Item no.	Description
	1,00	658310	SPARE PARTS KIT NSL200-300-415/-S14
	1,00	T1509	INSTRUCTION SPARE PARTS KIT
	1,00	114173-05	TOOL - REPLACEMENT OF MECHANICAL SHAFT SEAL
0010	1,00	716732	MECHANICAL SHAFT SEAL
0011	1,00	705252	WATER DEFLECTOR
0012	1,00	702103	SNAP RING
0013	2,00	700953	BALL BEARING
0015	1,00	708837	BALL BEARING
0021	1,00	709432	O-RING

Revision: A.2



Scan the QR code for easy access
to overhaul manuals, videos, spare
parts kits etc. or go to
www.desmi.com/aftersales

SPARE PARTS KIT

ITEM NO.: 658311

**Spare Parts Kit for the following pump types in the NSL Super Duplex Stainless Steel series:
- For aggressive scrubber water applications**

NSL 200 – 525 (S14 / Spacer with heavy bearing bracket) design
NSL 250 – 525 (S14 / Spacer with heavy bearing bracket) design
NSL 300 – 525 (S14 / Spacer with heavy bearing bracket) design
NSL 350 – 525 (S14 / Spacer with heavy bearing bracket) design

NB: Applicable for BURGMANN mechanical shaft seal BQ1EMM (CARBON / SIC – EPDM)!

Pos. No.	Quantity	Item no.	Description
	1,00	658311	SPARE PARTS KIT NSL200->350-525/-S14
	1,00	T1509	INSTRUCTION SPARE PARTS KIT
	1,00	114173-01	TOOL - REPLACEMENT OF MECHANICAL SHAFT SEAL
0010	1,00	719475	MECHANICAL SHAFT SEAL
0011	1,00	711065	V-RING
0012	1,00	703371	LOCK RING
0013	2,00	711064	BALL BEARING
0015	1,00	711202	BALL BEARING
0021	1,00	710919	O-RING

Revision: B.1



Scan the QR code for easy access
to overhaul manuals, videos, spare
parts kits etc. or go to
www.desmi.com/aftersales

SPARE PARTS KIT

ITEM NO.: 90258-KD

Spare Parts Kit for the following pump types in the GP and HD series:

GP	51.M-1U2B2, 51.M-1U3B2, 51.M-1U4B2, 51.M-1U8B2
GP	66.M-1U2B2, 66.M-1U3B2, 66.M-1U4B2, 66.M-1U8B2
HD	51.M-1U2B2, 51.M-1U3B2, 51.M-1U4B2, 51.M-1U8B2
HD	66.M-1U2B2, 66.M-1U3B2, 66.M-1U4B2, 66.M-1U8B2

NB: Applicable for DESMI standard mechanical shaft seal in SBVGG(Carbon/SS-Viton)

Pos. No.	Quantity	Item no.	Description
	1,00	90258-KD	SPARE PARTS KIT GP/HD51/66.M-1UXB2
B	2,00	0030-126BF904	GASKET
C	1,00	0031-115AA904	GASKET
BC	1,00	704466	BALL BEARING
BL	1,00	3425-036DA000	SPRING PIN
CJ	1,00	3314-035HA2QC	MECHANICAL SHAFT SEAL



Scan the QR code for easy access to overhaul manuals, videos, spare parts kits etc. or go to www.desmi.com/aftersales



MAERSK LINE

Revision: B.1

SPARE PARTS KIT

ITEM NO.: 90258-KB

Spare Parts Kit for the following pump types in the GP series:

GP 51.M-1U2B2, 51.M-1U3B2, 51.M-1U4B2, 51.M-1U8B2
GP 66.M-1U2B2, 66.M-1U3B2, 66.M-1U4B2, 66.M-1U8B2

NB: Applicable for DESMI standard mechanical shaft seal in SBVGG(Carbon/SS-Viton)

Pos. No.	Quantity	Item no.	Description
	1,00	90258-KB	SPARE PARTS KIT GP51/66.M-1UXB2
B	2,00	0030-126BF904	GASKET
C	1,00	0031-115AA904	GASKET
BC	1,00	704466	BALL BEARING
BL	1,00	3425-036DA000	SPRING PIN
CJ	1,00	3314-035HA2MC	MECHANICAL SHAFT SEAL



Scan the QR code for easy access to overhaul manuals, videos, spare parts kits etc. or go to www.desmi.com/aftersales



Revision: B.1

SPARE PARTS KIT

ITEM NO.: 90270-KD

Spare Parts Kit for the following pump types in the GP series:

GP 101.M-1U2B2, 101.M-1U3B2, 101.M-1U4B2, 101.M-1U8B2

NB: Applicable for DESMI standard mechanical shaft seal in Q1Q1VGG (SiC/SiC)

Pos. No.	Quantity	Item no.	Description
	1,00	90270-KD	SPARE PARTS KIT GP101.M-1UXB2
B	2,00	0030-201BA904	GASKET
C	1,00	0031-200AA904	GASKET
BC	1,00	706804	BALL BEARING
BL	1,00	3425-040FA000	SPRING PIN
CJ	1,00	3314-050HA2QC	MECHANICAL SHAFT SEAL



Scan the QR code for easy access to overhaul manuals, videos, spare parts kits etc. or go to www.desmi.com/aftersales



Revision: A.1

SPARE PARTS KIT

ITEM NO.: 90270-KB

Spare Parts Kit for the following pump types in the GP series:

GP 101.M-1U2B2, 101.M-1U3B2, 101.M-1U4B2, 101.M-1U8B2

NB: Applicable for DESMI standard mechanical shaft seal in SBVGG(Carbon/SS-Viton)

Pos. No.	Quantity	Item no.	Description
	1,00	90270-KB	SPARE PARTS KIT GP101.M-1UXB2
B	2.00	0030-201BA904	GASKET
C	1,00	0031-200AA904	GASKET
BC	1,00	706804	BALL BEARING
BL	1,00	3425-040FA000	SPRING PIN
CJ	1,00	3314-050HA2MC	MECHANICAL SHAFT SEAL



Scan the QR code for easy access to overhaul manuals, videos, spare parts kits etc. or go to www.desmi.com/aftersales



Revision: A.2

SPARE PARTS KIT

ITEM NO.: 90259-KB

Spare Parts Kit for the following pump types in the GP series:

GP 26.M-1U2B2, 26.M-1U3B2, 26.M-1U4B2, 26.M-1U8B2
GP 33.M-1U2B2, 33.M-1U3B2, 33.M-1U4B2, 33.M-1U8B2

NB: Applicable for DESMI standard mechanical shaft seal in SBVGG(Carbon/SS-Viton)

Pos. No.	Quantity	Item no.	Description
	1,00	90259-KB	SPARE PARTS KIT GP26/33.M-1UXB2
B	2,00	0030-072JA904	GASKET
C	1,00	0031-070AA904	GASKET
BB	1,00	3213-020CA000	DISC SEAL
BC	1,00	700937	BALL BEARING
BL	1,00	3425-020DA000	SPRING PIN
CJ	1,00	3314-020HA2MC	MECHANICAL SHAFT SEAL



Scan the QR code for easy access to overhaul manuals, videos, spare parts kits etc. or go to www.desmi.com/aftersales



MAERSK LINE

Revision: A.2

SPARE PARTS KIT

ITEM NO.: 90268-KD

Spare Parts Kit for the following pump types in the GP series:

GP 41.M-1U2B2, 41.M-1U3B2, 41.M-1U4B2, 41.M-1U8B2

NB: Applicable for DESMI standard mechanical shaft seal in Q1Q1VGG (SiC/SiC)

Pos. No.	Quantity	Item no.	Description
	1,00	90268-KD	SPARE PARTS KIT GP41.M-1UXB2
B	2,00	0030-090GA904	GASKET
C	1,00	0031-072AA904	GASKET
BB	1,00	3213-025CA000	DISC SEAL
BC	1,00	704009	BALL BEARING
BL	1,00	3425-020DA000	SPRING PIN
CJ	1,00	3314-025HA2QC	MECHANICAL SHAFT SEAL



Scan the QR code for easy access to overhaul manuals, videos, spare parts kits etc. or go to www.desmi.com/aftersales



SPARE PARTS KIT

ITEM NO.: 90268-KB

Spare Parts Kit for the following pump types in the GP series:

GP 41.M-1U2B2, 41.M-1U3B2, 41.M-1U4B2, 41.M-1U8B2

NB: Applicable for DESMI standard mechanical shaft seal in SBVGG(Carbon/SS-Viton)

Pos. No.	Quantity	Item no.	Description
	1,00	90268-KB	SPARE PARTS KIT GP41.M-1UXB2
B	2,00	0030-090GA904	GASKET
C	1,00	0031-072AA904	GASKET
BB	1,00	3213-025CA000	DISC SEAL
BC	1,00	704009	BALL BEARING
BL	1,00	3425-020DA000	SPRING PIN
CJ	1,00	3314-025HA2MC	MECHANICAL SHAFT SEAL



Scan the QR code for easy access to overhaul manuals, videos, spare parts kits etc. or go to www.desmi.com/aftersales



Revision: A.2

SPARE PARTS KIT

ITEM NO.: 90257-KB

Spare Parts Kit for the following pump types in the GP series:

GP 81.M-1U2B2, 81.M-1U3B2, 81.M-1U4B2, 81.M-1U8B2

NB: Applicable for DESMI standard mechanical shaft seal in SBVGG(Carbon/SS-Viton)

Pos. No.	Quantity	Item no.	Description
	1,00	90257-KB	SPARE PARTS KIT GP81.M-1UXB2
B	2,00	0030-155CA904	GASKET
C	1,00	0031-200AA904	GASKET
BC	1,00	706804	BALL BEARING
BL	1,00	3425-040FA000	SPRING PIN
CJ	1,00	3314-050HA2MC	MECHANICAL SHAFT SEAL



Scan the QR code for easy access to overhaul manuals, videos, spare parts kits etc. or go to www.desmi.com/aftersales

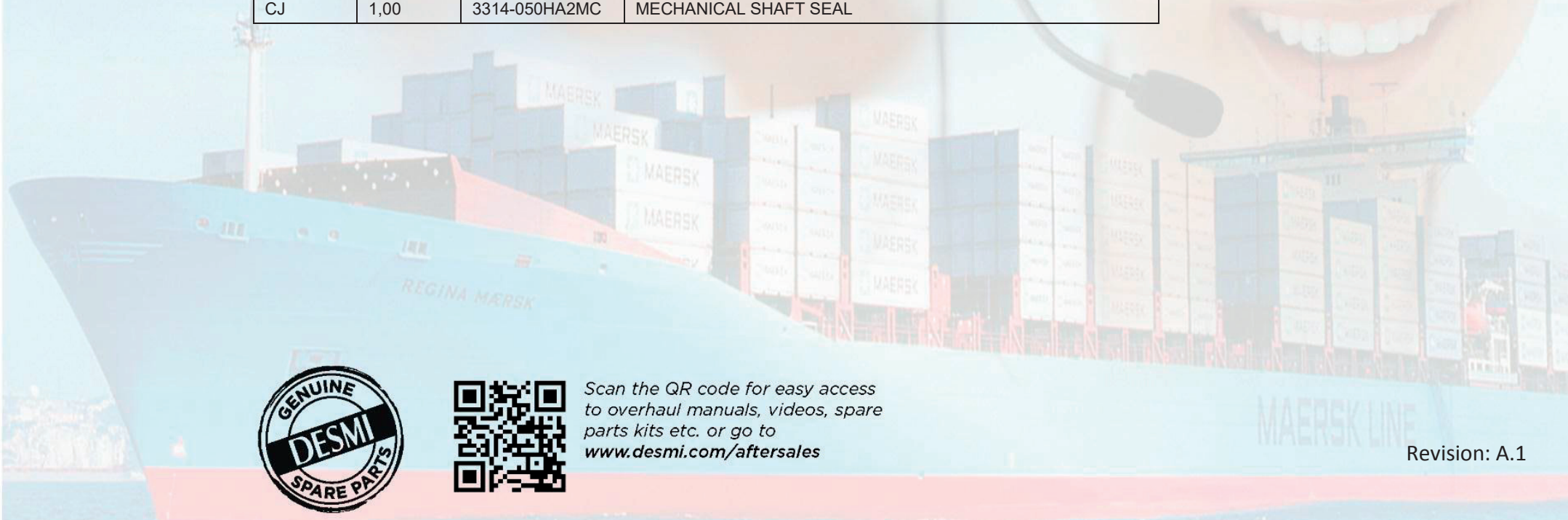

Revision: A.1

SPARE PARTS KIT

ITEM NO.: 90283-KD

Spare Parts Kit for the following pump types in the HD/PD, HD/CD, PD and CD series:

HD/PD 101.M-1U222, 101.M-1U332, 101.M-1U442, 101.M-1U882, 101.M-1U842
HD/CD 101.M-1U222, 101.M-1U332, 101.M-1U442, 101.M-1U882, 101.M-1U842
PD 101.M-4U222, 101.M-4U332, 101.M-4U442, 101.M-4U882, 101.M-4U842
CD 101.M-3U222, 101.M-3U332, 101.M-3U442, 101.M-3U882, 101.M-3U842

NB: Applicable for DESMI mechanical shaft seal in Q1Q1VGG(SiC-SiC / SS-Viton)

Pos. No.	Quantity	Item no.	Description
	1,00	90283-KD	SPARE PARTS KIT HD/PD/CD101.M-UXX2
B	2,00	0030-201BA904	GASKET
C	1,00	0031-200AA904	GASKET
BL	1,00	3425-016FA116	SPRING PIN
BQ	1,00	0030-085DA904	GASKET
CJ	1,00	3314-050HA2QC	MECHANICAL SHAFT SEAL
CU	1,00	704029	BALL BEARING
BZ	1,00	701045	CAP WASHER



Scan the QR code for easy access to overhaul manuals, videos, spare parts kits etc. or go to www.desmi.com/aftersales



Revision: A.1

SPARE PARTS KIT

ITEM NO.: 90283-KB

Spare Parts Kit for the following pump types in the HD/PD, HD/CD, PD and CD series:

HD/PD 101.M-1U222, 101.M-1U332, 101.M-1U442, 101.M-1U882, 101.M-1U842
HD/CD 101.M-1U222, 101.M-1U332, 101.M-1U442, 101.M-1U882, 101.M-1U842
PD 101.M-4U222, 101.M-4U332, 101.M-4U442, 101.M-4U882, 101.M-4U842
CD 101.M-3U222, 101.M-3U332, 101.M-3U442, 101.M-3U882, 101.M-3U842

NB: Applicable for DESMI standard mechanical shaft seal in SBVGG(Carbon/SS-Viton)

Pos. No.	Quantity	Item no.	Description
	1,00	90283-KB	SPARE PARTS KIT HD/PD/CD101.M-UXX2
B	2,00	0030-201BA904	GASKET
C	1,00	0031-200AA904	GASKET
BL	1,00	3425-016FA116	SPRING PIN
BQ	1,00	0030-085DA904	GASKET
CJ	1,00	3314-050HA2MC	MECHANICAL SHAFT SEAL
CU	1,00	704029	BALL BEARING
BZ	1,00	701045	CAP WASHER



Scan the QR code for easy access to overhaul manuals, videos, spare parts kits etc. or go to www.desmi.com/aftersales



Revision: A.1

SPARE PARTS KIT

ITEM NO.: 90284-KB

Spare Parts Kit for the following pump types in the HD/PD, HD/CD, PD and CD series:

HD/PD 126.M-1U222, 126.M-1U332, 126.M-1U442, 126.M-1U882, 126.M-1U842
HD/CD 126.M-1U222, 126.M-1U332, 126.M-1U442, 126.M-1U882, 126.M-1U842
PD 126.M-4U222, 126.M-4U332, 126.M-4U442, 126.M-4U882, 126.M-4U842
CD 126.M-3U222, 126.M-3U332, 126.M-3U442, 126.M-3U882, 126.M-3U842

NB: Applicable for DESMI standard mechanical shaft seal in SBVGG(Carbon/SS-Viton)

Pos. No.	Quantity	Item no.	Description
	1,00	90284-KB	SPARE PARTS KIT HD/PD/CD126.M-UXX2
B	2,00	0030-232BA904	GASKET
C	1,00	0031-265AA904	GASKET
BL	1,00	3425-016FA116	SPRING PIN
BQ	1,00	0030-100LA904	GASKET
CJ	1,00	3314-060HA2MC	MECHANICAL SHAFT SEAL
CU	1,00	706804	BALL BEARING
BZ	1,00	701047	CAP WASHER



Scan the QR code for easy access to overhaul manuals, videos, spare parts kits etc. or go to www.desmi.com/aftersales



Revision: A.1

SPARE PARTS KIT

ITEM NO.: 90285-KB

Spare Parts Kit for the following pump types in the HD/PD, HD/CD, PD and CD series:

HD/PD 151.M-1U222, 151.M-1U332, 151.M-1U442, 151.M-1U882, 151.M-1U842
HD/CD 151.M-1U222, 151.M-1U332, 151.M-1U442, 151.M-1U882, 151.M-1U842
PD 151.M-4U222, 151.M-4U332, 151.M-4U442, 151.M-4U882, 151.M-4U842
CD 151.M-3U222, 151.M-3U332, 151.M-3U442, 151.M-3U882, 151.M-3U842

NB: Applicable for DESMI standard mechanical shaft seal in SBVGG(Carbon/SS-Viton)

Pos. No.	Quantity	Item no.	Description
	1,00	90285-KB	SPARE PARTS KIT HD/PD/CD151.M-UXX2
B	2,00	0030-275BA904	GASKET
C	1,00	0031-265AA904	GASKET
BL	1,00	3425-016FA116	SPRING PIN
BQ	1,00	0030-100LA904	GASKET
CJ	1,00	3314-060HA2MC	MECHANICAL SHAFT SEAL
CU	1,00	706804	BALL BEARING
BZ	1,00	701047	CAP WASHER



Scan the QR code for easy access to overhaul manuals, videos, spare parts kits etc. or go to www.desmi.com/aftersales



Revision: A.1

SPARE PARTS KIT

ITEM NO.: 90286-KB

Spare Parts Kit for the following pump types in the HD/PD, HD/CD and CD series:

HD/PD 152.M-1U222, 152.M-1U332, 152.M-1U442, 152.M-1U882, 152.M-1U842

HD/CD 152.M-1U222, 152.M-1U332, 152.M-1U442, 152.M-1U882, 152.M-1U842

CD 152.M-3U222, 152.M-3U332, 152.M-3U442, 152.M-3U882, 152.M-3U842

NB: Applicable for DESMI standard mechanical shaft seal in SBVGG(Carbon/SS-Viton)

Pos. No.	Quantity	Item no.	Description
	1,00	90286-KB	SPARE PARTS KIT HD/CD152.M-UXX2
B	2,00	0030-330DA904	GASKET
C	1,00	0031-365AA904	GASKET
BL	1,00	3425-016FA116	SPRING PIN
BQ	1,00	0030-110HA904	GASKET
CJ	1,00	3314-070HA2MC	MECHANICAL SHAFT SEAL
CU	1,00	1838156	BALL BEARING
BZ	1,00	701049	CAP WASHER



Scan the QR code for easy access to overhaul manuals, videos, spare parts kits etc. or go to www.desmi.com/aftersales



Revision: A.1

SPARE PARTS KIT

ITEM NO.: 90281-KB

Spare Parts Kit for the following pump types in the HD/PD, HD/CD, PD and CD series:

HD/PD	51.M-1U222, 51.M-1U332, 51.M-1U442, 51.M-1U882, 51.M-1U842
HD/PD	66.M-1U222, 66.M-1U332, 66.M-1U442, 66.M-1U882, 66.M-1U842
HD/CD	51.M-1U222, 51.M-1U332, 51.M-1U442, 51.M-1U882, 51.M-1U842
HD/CD	66.M-1U222, 66.M-1U332, 66.M-1U442, 66.M-1U882, 66.M-1U842
PD	51.M-4U222, 51.M-4U332, 51.M-4U442, 51.M-4U882, 51.M-4U842
PD	66.M-4U222, 66.M-4U332, 66.M-4U442, 66.M-4U882, 66.M-4U842
CD	51.M-3U222, 51.M-3U332, 51.M-3U442, 51.M-3U882, 51.M-3U842
CD	66.M-3U222, 66.M-3U332, 66.M-3U442, 66.M-3U882, 66.M-3U842

NB: Applicable for DESMI standard mechanical shaft seal in SBVGG(Carbon/SS-Viton)

Pos. No.	Quantity	Item no.	Description
	1,00	90281-KB	SPARE PARTS KIT HD/PD/CD51/66.M-UXX2
B	2,00	0030-126BF904	GASKET
C	1,00	0031-115AA904	GASKET
BL	1,00	3425-008DA116	SPRING PIN
BQ	1,00	0030-060DA904	GASKET
CJ	1,00	3314-035HA2MC	MECHANICAL SHAFT SEAL
CU	1,00	704010	BALL BEARING
BZ	1,00	701043	CAP WASHER



Scan the QR code for easy access to overhaul manuals, videos, spare parts kits etc. or go to www.desmi.com/aftersales



Revision: B.1

SPARE PARTS KIT

ITEM NO.: 90282-KB

Spare Parts Kit for the following pump types in the HD/PD, HD/CD, PD and CD series:

HD/PD 81.M-1U222, 81.M-1U332, 81.M-1U442, 81.M-1U882, 81.M-1U842
HD/CD 81.M-1U222, 81.M-1U332, 81.M-1U442, 81.M-1U882, 81.M-1U842
PD 81.M-4U222, 81.M-4U332, 81.M-4U442, 81.M-4U882, 81.M-4U842
CD 81.M-3U222, 81.M-3U332, 81.M-3U442, 81.M-3U882, 81.M-3U842

NB: Applicable for DESMI standard mechanical shaft seal in SBVGG(Carbon/SS-Viton)

Pos. No.	Quantity	Item no.	Description
	1,00	90282-KB	SPARE PARTS KIT HD/PD/CD81.M-UXX2
B	2,00	0030-155CA904	GASKET
C	1,00	0031-200AA904	GASKET
BL	1,00	3425-010FA116	SPRING PIN
BQ	1,00	0030-085DA904	GASKET
CJ	1,00	3314-050HA2MC	MECHANICAL SHAFT SEAL
CU	1,00	704029	BALL BEARING
BZ	1,00	701045	CAP WASHER



Scan the QR code for easy access to overhaul manuals, videos, spare parts kits etc. or go to www.desmi.com/aftersales



Revision: A.1

SPARE PARTS KIT

ITEM NO.: 90288-KB

Spare Parts Kit for the following pump types in the HD and PD series:

HD 202.M-5U222, 202.M-5U332, 202.M-5U782
PD 202.M-4U222, 202.M-4U332, 202.M-4U782



Pos. No.	Quantity	Item no.	Description
	1,00	90288-KB	SPARE PARTS KIT HD/PD202.M-UXX2
B	2,00	0030-504AA904	GASKET
C	1,00	0031-600AA904	GASKET
BL	1,00	702431	SPRING PIN
BQ	1,00	0030-170AA904	GASKET
FR	1,00	714943	O-RING
FQ	1,00	710405	O-RING
FT	1,00	714793	O-RING
FE	2,00	701304	OIL SEAL RING
CJ	1,00	3304-110HA2MC	MECHANICAL SHAFT SEAL
CU	1,00	3201-095AB000	BEARING
BZ	1,00	701255	CAP WASHER



Scan the QR code for easy access to overhaul manuals, videos, spare parts kits etc. or go to www.desmi.com/aftersales

MAERSK LINE

Revision: A.1

SPARE PARTS KIT

ITEM NO.: 90477-KB

Spare Parts Kit for the following pump types in the HD series:

HD 101.M-1U2B2, 101.M-1U3B2, 101.M-1U4B2, 101.M-1U8B2

NB: Applicable for DESMI standard mechanical shaft seal in SBVGG(Carbon/SS-Viton)

Pos. No.	Quantity	Item no.	Description
	1,00	90477-KB	SPARE PARTS KIT HD101.M-1UXB2
B	2,00	0030-201BA904	GASKET
C	1,00	0031-200AA904	GASKET
BC	1,00	706804	BALL BEARING
BL	1,00	3425-040FA000	SPRING PIN
CJ	1,00	3314-050HA2MC	MECHANICAL SHAFT SEAL
CU	1,00	704029	BALL BEARING
BZ	1,00	701045	CAP WASHER



Scan the QR code for easy access to overhaul manuals, videos, spare parts kits etc. or go to www.desmi.com/aftersales



Revision: A.1

SPARE PARTS KIT

ITEM NO.: 90275-KB

Spare Parts Kit for the following pump types in the HD series:

HD 126.M-1U2B2, 126.M-1U3B2, 126.M-1U4B2, 126.M-1U8B2

NB: Applicable for DESMI standard mechanical shaft seal in SBVGG(Carbon/SS-Viton)

Pos. No.	Quantity	Item no.	Description
	1,00	90275-KB	SPARE PARTS KIT HD126.M-1UXB2
B	2,00	0030-232BA904	GASKET
C	1,00	0031-265AA904	GASKET
BC	1,00	1838156	BALL BEARING
BL	1,00	3425-045FA000	SPRING PIN
CJ	1,00	3314-060HA2MC	MECHANICAL SHAFT SEAL
CU	1,00	706804	BALL BEARING
BZ	1,00	701047	CAP WASHER



Scan the QR code for easy access to overhaul manuals, videos, spare parts kits etc. or go to www.desmi.com/aftersales



Revision: A.1

SPARE PARTS KIT

ITEM NO.: 90276-KB

Spare Parts Kit for the following pump types in the HD series:

HD 151.M-1U2B2, 151.M-1U3B2, 151.M-1U4B2, 151.M-1U8B2

NB: Applicable for DESMI standard mechanical shaft seal in SBVGG(Carbon/SS-Viton)

Pos. No.	Quantity	Item no.	Description
	1,00	90276-KB	SPARE PARTS KIT HD151.M-1UXB2
B	2,00	0030-275BA904	GASKET
C	1,00	0031-265AA904	GASKET
BC	1,00	1838156	BALL BEARING
BL	1,00	3425-045FA000	SPRING PIN
CJ	1,00	3314-060HA2MC	MECHANICAL SHAFT SEAL
CU	1,00	706804	BALL BEARING
BZ	1,00	701047	CAP WASHER



Scan the QR code for easy access to overhaul manuals, videos, spare parts kits etc. or go to www.desmi.com/aftersales

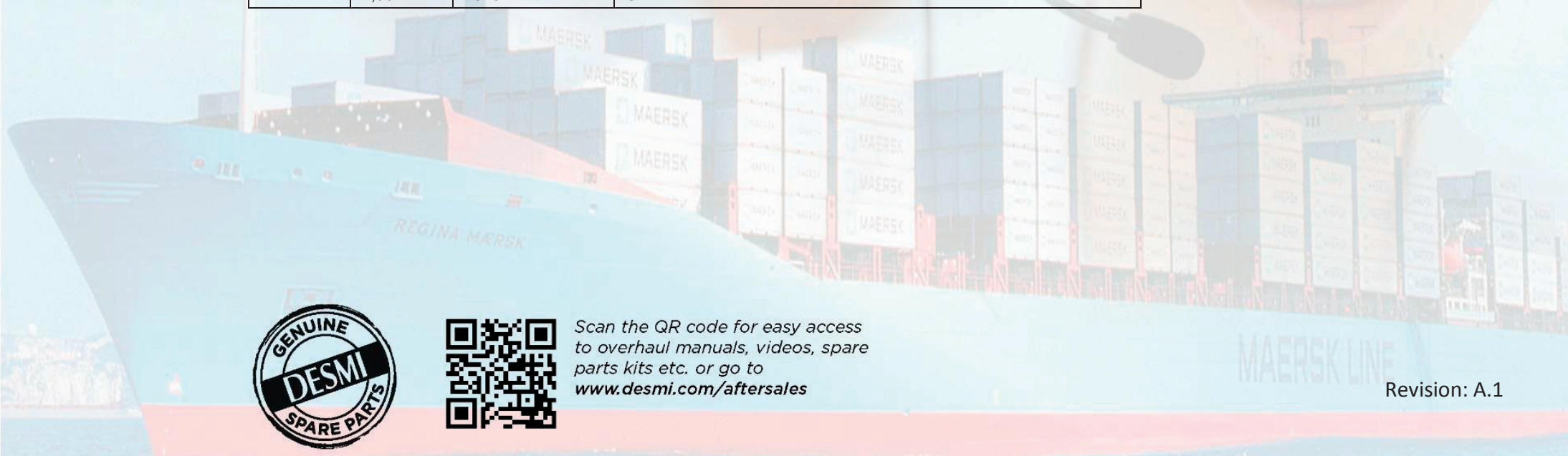

Revision: A.1

SPARE PARTS KIT

ITEM NO.: 90277-KB

Spare Parts Kit for the following pump types in the HD series:

HD 152.M-1U2B2, 152.M-1U3B2, 152.M-1U4B2, 152.M-1U8B2

NB: Applicable for DESMI standard mechanical shaft seal in SBVGG(Carbon/SS-Viton)

Pos. No.	Quantity	Item no.	Description
	1,00	90277-KB	SPARE PARTS KIT HD152.M-1UXB2
B	2,00	0030-330DA904	GASKET
C	1,00	0031-365AA904	GASKET
BC	1,00	706989	BALL BEARING
BL	1,00	3425-045FA000	SPRING PIN
CJ	1,00	3314-070HA2MC	MECHANICAL SHAFT SEAL
CU	1,00	1838156	BALL BEARING
BZ	1,00	701049	CAP WASHER



Scan the QR code for easy access to overhaul manuals, videos, spare parts kits etc. or go to www.desmi.com/aftersales



MAERSK LINE

Revision: A.1

SPARE PARTS KIT

ITEM NO.: 90477-AA

Spare Parts Kit for the following pump types in the HD series:

HD 101.M-1U2B2, 101.M-1U3B2, 101.M-1U4B2, 101.M-1U8B2

NB: Applicable for *BURGMANN* mechanical shaft seal in *SBVGG Carbon/SS-Viton*)

Pos. No.	Quantity	Item no.	Description
	1,00	90477-AA	SPARE PARTS KIT HD101.M-1UXB2
B	2,00	0030-201BA904	GASKET
C	1,00	0031-200AA904	GASKET
BC	1,00	706804	BALL BEARING
BL	1,00	3425-040FA000	SPRING PIN
CJ	1,00	3304-050HA2MC	MECHANICAL SHAFT SEAL
CU	1,00	704029	BALL BEARING
BZ	1,00	701045	CAP WASHER



Scan the QR code for easy access to overhaul manuals, videos, spare parts kits etc. or go to www.desmi.com/aftersales

Revision: A.1

SPARE PARTS KIT

ITEM NO.: 90278-KB

Spare Parts Kit for the following pump types in the HD series:

HD 201.M-1U2B2, 201.M-1U3B2, 201.M-1U4B2, 201.M-1U8B2

NB: Applicable for DESMI standard mechanical shaft seal in SBVGG(Carbon/SS-Viton)

Pos. No.	Quantity	Item no.	Description
	1,00	90278-KB	SPARE PARTS KIT HD201.M-1UXB2
B	2,00	0030-395AA904	GASKET
C	1,00	0031-365AA904	GASKET
BC	1,00	3201-085CA000	BALL BEARING
BL	1,00	3425-045FA000	SPRING PIN
CJ	1,00	3314-085HA2MC	MECHANICAL SHAFT SEAL
CU	1,00	3201-075CE000	BALL BEARING
BZ	1,00	701251	CAP WASHER



Scan the QR code for easy access to overhaul manuals, videos, spare parts kits etc. or go to www.desmi.com/aftersales



Revision: A.1

SPARE PARTS KIT

ITEM NO.: 90475-KB

Spare Parts Kit for the following pump types in the HD series:

HD 26.M-1U2B2, 26.M-1U3B2, 26.M-1U4B2, 26.M-1U8B2
HD 33.M-1U2B2, 33.M-1U3B2, 33.M-1U4B2, 33.M-1U8B2

NB: Applicable for DESMI standard mechanical shaft seal in SBVGG(Carbon/SS-Viton)

Pos. No.	Quantity	Item no.	Description
	1,00	90475-KB	SPARE PARTS KIT HD26/33.M-1UXB2
B	2,00	0030-072JA904	GASKET
C	1,00	0031-070AA904	GASKET
BB	1,00	3213-020CA000	DISC SEAL
BC	1,00	700937	BALL BEARING
BL	1,00	3425-020DA000	SPRING PIN
CJ	1,00	3314-020HA2MC	MECHANICAL SHAFT SEAL
CU	1,00	707444	BALL BEARING
BZ	1,00	3211-015AA000	CAP WASHER



Scan the QR code for easy access to overhaul manuals, videos, spare parts kits etc. or go to www.desmi.com/aftersales



Revision: A.2

SPARE PARTS KIT

ITEM NO.: 90475-AA

Spare Parts Kit for the following pump types in the HD series:

HD 26.M-1U2B2, 26.M-1U3B2, 26.M-1U4B2, 26.M-1U8B2
HD 33.M-1U2B2, 33.M-1U3B2, 33.M-1U4B2, 33.M-1U8B2

NB: Applicable for *BURGMANN* mechanical shaft seal in *SBVGG Carbon/SS-Viton*)

Pos. No.	Quantity	Item no.	Description
	1,00	90475-AA	SPARE PARTS KIT HD26/33.M-1UXB2
B	2,00	0030-072JA904	GASKET
C	1,00	0031-070AA904	GASKET
BB	1,00	3213-020CA000	DISC SEAL
BC	1,00	700937	BALL BEARING
BL	1,00	3425-020DA000	SPRING PIN
CJ	1,00	3304-020HA2MC	MECHANICAL SHAFT SEAL
CU	1,00	707444	BALL BEARING
BZ	1,00	3211-015AA000	CAP WASHER



Scan the QR code for easy access to overhaul manuals, videos, spare parts kits etc. or go to www.desmi.com/aftersales

SPARE PARTS KIT

ITEM NO.: 90476-KB

Spare Parts Kit for the following pump types in the HD series:

HD 41.M-1U2B2, 41.M-1U3B2, 41.M-1U4B2, 41.M-1U8B2

NB: Applicable for DESMI standard mechanical shaft seal in SBVGG(Carbon/SS-Viton)

Pos. No.	Quantity	Item no.	Description
	1,00	90476-KB	SPARE PARTS KIT HD41.M-1UXB2
B	2,00	0030-090GA904	GASKET
C	1,00	0031-072AA904	GASKET
BB	1,00	3213-025CA000	DISC SEAL
BC	1,00	704009	BALL BEARING
BL	1,00	3425-020DA000	SPRING PIN
CJ	1,00	3314-025HA2MC	MECHANICAL SHAFT SEAL
CU	1,00	700937	BALL BEARING
BZ	1,00	701041	CAP WASHER



Scan the QR code for easy access to overhaul manuals, videos, spare parts kits etc. or go to www.desmi.com/aftersales



Revision: A.2

SPARE PARTS KIT

ITEM NO.: 90476-AA

Spare Parts Kit for the following pump types in the HD series:

HD 41.M-1U2B2, 41.M-1U3B2, 41.M-1U4B2, 41.M-1U8B2

NB: Applicable for **BURGMANN** mechanical shaft seal in **SBVGG Carbon/SS-Viton)**

Pos. No.	Quantity	Item no.	Description
	1,00	90476-AA	SPARE PARTS KIT HD41.M-1UXB2
B	2.00	0030-090GA904	GASKET
C	1,00	0031-072AA904	GASKET
BB	1,00	3213-025CA000	DISC SEAL
BC	1,00	704009	BALL BEARING
BL	1,00	3425-020DA000	SPRING PIN
CJ	1,00	3304-025HA2MC	MECHANICAL SHAFT SEAL
CU	1,00	700937	BALL BEARING
BZ	1,00	701041	CAP WASHER



Scan the QR code for easy access to overhaul manuals, videos, spare parts kits etc. or go to www.desmi.com/aftersales

MAERSK LINE

Revision: A.1

SPARE PARTS KIT

ITEM NO.: 90474-KB

Spare Parts Kit for the following pump types in the HD series:

HD 51.M-1U2B2, 51.M-1U3B2, 51.M-1U4B2, 51.M-1U8B2
HD 66.M-1U2B2, 66.M-1U3B2, 66.M-1U4B2, 66.M-1U8B2

NB: Applicable for DESMI standard mechanical shaft seal in SBVGG(Carbon/SS-Viton)

Pos. No.	Quantity	Item no.	Description
	1,00	90474-KB	SPARE PARTS KIT HD51/66.M-1UXB2
B	2,00	0030-126BF904	GASKET
C	1,00	0031-115AA904	GASKET
BC	1,00	704466	BALL BEARING
BL	1,00	3425-036DA000	SPRING PIN
CJ	1,00	3314-035HA2MC	MECHANICAL SHAFT SEAL
CU	1,00	704010	BALL BEARING
BZ	1,00	701043	CAP WASHER



Scan the QR code for easy access to overhaul manuals, videos, spare parts kits etc. or go to www.desmi.com/aftersales

Revision: B.1

SPARE PARTS KIT

ITEM NO.: 90474-AA

Spare Parts Kit for the following pump types in the HD series:

HD 51.M-1U2B2, 51.M-1U3B2, 51.M-1U4B2, 51.M-1U8B2
HD 66.M-1U2B2, 66.M-1U3B2, 66.M-1U4B2, 66.M-1U8B2

NB: Applicable for **BURGMANN** mechanical shaft seal in **SBVGG Carbon/SS-Viton**)

Pos. No.	Quantity	Item no.	Description
	1,00	90474-AA	SPARE PARTS KIT HD51/66.M-1UXB2
B	2,00	0030-126BF904	GASKET
C	1,00	0031-115AA904	GASKET
BC	1,00	704466	BALL BEARING
BL	1,00	3425-036DA000	SPRING PIN
CJ	1,00	3304-035HA2MC	MECHANICAL SHAFT SEAL
CU	1,00	704010	BALL BEARING
BZ	1,00	701043	CAP WASHER



Scan the QR code for easy access to overhaul manuals, videos, spare parts kits etc. or go to www.desmi.com/aftersales

SPARE PARTS KIT

ITEM NO.: 90473-KB

Spare Parts Kit for the following pump types in the HD series:

HD 81.M-1U2B2, 81.M-1U3B2, 81.M-1U4B2, 81.M-1U8B2

NB: Applicable for DESMI standard mechanical shaft seal in SBVGG(Carbon/SS-Viton)

Pos. No.	Quantity	Item no.	Description
	1,00	90473-KB	SPARE PARTS KIT HD81.M-1UXB2
B	2,00	0030-155CA904	GASKET
C	1,00	0031-200AA904	GASKET
BC	1,00	706804	BALL BEARING
BL	1,00	3425-040FA000	SPRING PIN
CJ	1,00	3314-050HA2MC	MECHANICAL SHAFT SEAL
CU	1,00	704029	BALL BEARING
BZ	1,00	701045	CAP WASHER



Scan the QR code for easy access to overhaul manuals, videos, spare parts kits etc. or go to www.desmi.com/aftersales



Revision: A.1

SPARE PARTS KIT

ITEM NO.: 90473-AA

Spare Parts Kit for the following pump types in the HD series:

HD 81.M-1U2B2, 81.M-1U3B2, 81.M-1U4B2, 81.M-1U8B2

NB: Applicable for **BURGMANN** mechanical shaft seal in **SBVGG Carbon/SS-Viton**

Pos. No.	Quantity	Item no.	Description
	1,00	90473-AA	SPARE PARTS KIT HD81.M-1UXB2
B	2,00	0030-155CA904	GASKET
C	1,00	0031-200AA904	GASKET
BC	1,00	706804	BALL BEARING
BL	1,00	3425-040FA000	SPRING PIN
CJ	1,00	3304-050HA2MC	MECHANICAL SHAFT SEAL
CU	1,00	704029	BALL BEARING
BZ	1,00	701045	CAP WASHER



Scan the QR code for easy access to overhaul manuals, videos, spare parts kits etc. or go to www.desmi.com/aftersales

Revision: A.1

SPARE PARTS KIT

ITEM NO.: 90287-KB

Spare Parts Kit for the following pump types in the PD and CD series:

PD 201.M-4U222, 201.M-4U332, 201.M-4U442, 201.M-4U882, 201.M-4U842
CD 201.M-3U222, 201.M-3U332, 201.M-3U442, 201.M-3U882, 201.M-3U842

NB: Applicable for DESMI standard mechanical shaft seal in SBVGG(Carbon/SS-Viton)

Pos. No.	Quantity	Item no.	Description
	1,00	90287-KB	SPARE PARTS KIT PD/CD201.M-UXX2
B	2,00	0030-395AA904	GASKET
C	1,00	0031-365AA904	GASKET
BL	1,00	3425-016FA116	SPRING PIN
BQ	1,00	0030-125EA904	GASKET
CJ	1,00	3314-085HA2MC	MECHANICAL SHAFT SEAL
CU	1,00	3201-075CE000	BALL BEARING
BZ	1,00	701251	CAP WASHER



Scan the QR code for easy access to overhaul manuals, videos, spare parts kits etc. or go to www.desmi.com/aftersales



Revision: A.1

SPARE PARTS KIT

ITEM NO.: 90279-KB

Spare Parts Kit for the following pump types in the PD and CD series:

PD	26.M-4U222, 26.M-4U332, 26.M-4U442, 26.M-4U882, 26.M-4U842
PD	33.M-4U222, 33.M-4U332, 33.M-4U442, 33.M-4U882, 33.M-4U842
CD	26.M-3U222, 26.M-3U332, 26.M-3U442, 26.M-3U882, 26.M-3U842
CD	33.M-3U222, 33.M-3U332, 33.M-3U442, 33.M-3U882, 33.M-3U842

NB: Applicable for DESMI standard mechanical shaft seal in SBVGG(Carbon/SS-Viton)

Pos. No.	Quantity	Item no.	Description
	1,00	90279-KB	SPARE PARTS KIT PD/CD26/33.M-UXX2
B	2,00	0030-072JA904	GASKET
C	1,00	0031-070BA904	GASKET
BL	1,00	3425-006DA116	SPRING PIN
BQ	1,00	0030-040EA904	GASKET
CJ	1,00	3314-020HA2MC	MECHANICAL SHAFT SEAL
CU	1,00	707444	BALL BEARING
BZ	1,00	3211-015AA000	CAP WASHER



Scan the QR code for easy access to overhaul manuals, videos, spare parts kits etc. or go to www.desmi.com/aftersales

Revision: A.1

SPARE PARTS KIT

ITEM NO.: 90280-KB

Spare Parts Kit for the following pump types in the PD and CD series:

PD 41.M-4U222, 41.M-4U332, 41.M-4U442, 41.M-4U882, 41.M-4U842
CD 41.M-3U222, 41.M-3U332, 41.M-3U442, 41.M-3U882, 41.M-3U842

NB: Applicable for DESMI standard mechanical shaft seal in SBVGG(Carbon/SS-Viton)

Pos. No.	Quantity	Item no.	Description
	1,00	90280-KB	SPARE PARTS KIT PD/CD41.M-UXX2
B	2,00	0030-090GA904	GASKET
C	1,00	0031-070BA904	GASKET
BL	1,00	3425-008DA116	SPRING PIN
BQ	1,00	0030-050BA904	GASKET
CJ	1,00	3314-025HA2MC	MECHANICAL SHAFT SEAL
CU	1,00	700937	BALL BEARING
BZ	1,00	701041	CAP WASHER



Scan the QR code for easy access to overhaul manuals, videos, spare parts kits etc. or go to www.desmi.com/aftersales



Revision: A.1

SPARE PARTS KIT

ITEM NO.: 91691-KD

Spare Parts Kit for the following pump types in the GP series:

GP 41.M-1U2B2, 41.M-1U3B2, 41.M-1U4B2, 41.M-1U8B2

NB: Applicable for DESMI standard mechanical shaft seal

Pos. No.	Quantity	Item no.	Description
	1,00	91691-KD	SPK GP41.M-1UXB2 SPECIAL
B	2,00	0030-090GA904	GASKET
C	1,00	0031-072AA904	GASKET
BB	1	3213-025CA000	DISC SEAL
BC	1,00	709014	BALL BEARING
BL	1,00	3425-020DA000	SPRING PIN
CJ	1,00	3314-025HA2QC	MECHANICAL SHAFT SEAL

Revision: A.1



Scan the QR code for easy access to overhaul manuals, videos, spare parts kits etc. or go to www.desmi.com/aftersales

SPARE PARTS KIT

ITEM NO.: 91692-KD

Spare Parts Kit for the following pump types in the GP series:

GP 66.M-1U2B2, 66.M-1U3B2, 66.M-1U4B2, 66.M-1U8B2

GP 51.M-1U2B2, 51.M-1U3B2, 51.M-1U4B2, 51.M-1U8B2

NB: Applicable for DESMI standard mechanical shaft seal

Pos. No.	Quantity	Item no.	Description
	1,00	91692-KD	SPK GP51/66.M-1UXB2 SPECIAL
B	2,00	0030-126BF904	GASKET
C	1,00	0031-115AA904	GASKET
BC	1,00	710039	BALL BEARING
BL	1,00	3425-036DA000	SPRING PIN
CJ	1,00	3314-035HA2QC	MECHANICAL SHAFT SEAL

Revision: A.1



Scan the QR code for easy access to overhaul manuals, videos, spare parts kits etc. or go to www.desmi.com/aftersales

SPARE PARTS KIT

ITEM NO.: 91052

Spare Parts Kit for the following pump types in the HD/PD-CHD series:

HD/PD-CHD

HD/PD41ECHD-1M22B



Pos. No.	Quantity	Item no.	Description
	1,00	91052	SPARE PARTS KIT HD/PD41ECHD-1M22B
B	2,00	0030-090GA900	GASKET
C	1,00	0031-072AA900	GASKET
AD	1,00	0007-023AA700	IDLER BUSHING
AF	1,00	0030-090GA900	GASKET
BC	1,00	0008-025JC700	MAIN BUSHING
BZ	1,00	701041	BALL BEARING
CJ	3,00	3360-100DA812	CJ PACKING CORD
CU	1,00	700937	BALL BEARING
EF	1,00	720653	O-RING
EG	1,00	3332-025AB000	SHAMBAN VARISEAL
ER	1,00	0027-031AA116	GASKET



Scan the QR code for easy access to overhaul manuals, videos, spare parts kits etc. or go to www.desmi.com/aftersales

Revision: A.2

SPARE PARTS KIT

ITEM NO.: 91052-1

Spare Parts Kit for the following pump types in the HD/PD-CHD series:

HD/PD-CHD HD/PD41ECHD-1M22B



NB: Applicable for DESMI CHD inline pump!

Pos. No.	Quantity	Item no.	Description
	1,00	91052-1	SPARE PARTS KIT HD/PD41ECHD-1M22B
B	2,00	0030-090GA900	GASKET
C	1,00	0031-072AA900	GASKET
AF	1,00	0030-090GA900	GASKET
CJ	3,00	3360-100DA812	CJ PACKING CORD
EF	1,00	720653	O-RING
EG	1,00	3332-025AB000	SHAMBAN VARISEAL
ER	1,00	0027-031AA116	SUPPORT RING



Scan the QR code for easy access to overhaul manuals, videos, spare parts kits etc. or go to www.desmi.com/aftersales

Revision: A.1

SPARE PARTS KIT

ITEM NO.: 91052-2

Spare Parts Kit for the following pump types in the HD/PD-CHD series:

HD/PD-CHD HD/PD41ECHD-1M22B

NB: Applicable for DESMI CHD inline pump!

Pos. No.	Quantity	Item no.	Description
	1,00	91052-2	SPARE PARTS KIT HD/PD41ECHD-1M22B
AD	1,00	0007-023AA700	IDLER BUSHING
BC	1,00	0008-025JC700	MAIN BUSHING
BZ	1,00	701041	PIN CAP WASHER
CU	1,00	700937	BALL BEARING



Scan the QR code for easy access to overhaul manuals, videos, spare parts kits etc. or go to www.desmi.com/aftersales

Revision: A.1

SPARE PARTS KIT

ITEM NO.: 91056

Spare Parts Kit for the following pump types in the HD-CHD series:

HD-CHD HD101ECHD-1M22B



Pos. No.	Quantity	Item no.	Description
	1,00	91056	SPARE PARTS KIT HD101ECHD-1M22B
B	2,00	0030-201BA900	GASKET
C	1,00	0031-200AA900	GASKET
AD	1,00	0007-045DC700	IDLER BUSHING
AF	1,00	0030-201BA900	GASKET
BC	1,00	0008-051EB700	MAIN BUSHING
BZ	1,00	701045	BALL BEARING
CJ	3,00	3360-180DA812	CJ PACKING CORD
CU	1,00	704029	BALL BEARING
EF	1,00	720655	O-RING
EG	1,00	3332-050AB000	SHAMBAN VARISEAL
ER	1,00	0027-060BA116	GASKET
KM	1,00	0027-063BA050	DISTANCE RING



Scan the QR code for easy access to overhaul manuals, videos, spare parts kits etc. or go to www.desmi.com/aftersales

Revision: A.2

SPARE PARTS KIT

ITEM NO.: 91056-1

Spare Parts Kit for the following pump types in the HD-CHD series:

HD-CHD HD101ECHD-1M22B



NB: Applicable for DESMI CHD inline pump!

Pos. No.	Quantity	Item no.	Description
	1,00	91056-1	SPARE PARTS KIT HD101ECHD-1M22B
B	2,00	0030-201BA900	GASKET
C	1,00	0031-200AA900	GASKET
AF	1,00	0030-201BA900	GASKET
CJ	3,00	3360-180DA812	CJ PACKING CORD
EF	1,00	720655	O-RING
EG	1,00	3332-050AB000	SHAMBAN VARISEAL
ER	1,00	0027-060BA116	SUPPORT RING
KM	1,00	0027-063BA050	DISTANCE RING



Scan the QR code for easy access to overhaul manuals, videos, spare parts kits etc. or go to www.desmi.com/aftersales

Revision: A.1

SPARE PARTS KIT

ITEM NO.: 91056-2

Spare Parts Kit for the following pump types in the HD-CHD series:

HD-CHD HD101ECHD-1M22B

NB: Applicable for DESMI CHD inline pump!

Pos. No.	Quantity	Item no.	Description
	1,00	91056-2	SPARE PARTS KIT HD101ECHD-1M22B
AD	1,00	0007-045DC700	IDLER BUSHING
BC	1,00	0008-051EB700	MAIN BUSHING
BZ	1,00	701045	PIN CAP WASHER
CU	1,00	704029	BALL BEARING



Scan the QR code for easy access to overhaul manuals, videos, spare parts kits etc. or go to www.desmi.com/aftersales

Revision: A.1

SPARE PARTS KIT

ITEM NO.: 91057

Spare Parts Kit for the following pump types in the HD-CHD series:

HD-CHD

HD126ECHD-1M22B



Pos. No.	Quantity	Item no.	Description
	1,00	91057	SPARE PARTS KIT HD126ECHD-1M22B
B	2,00	0030-232BA900	GASKET
C	1,00	0031-265AA900	GASKET
AD	1,00	0007-055BC700	IDLER BUSHING
AF	1,00	0030-232BA900	GASKET
BC	1,00	0008-060UC700	MAIN BUSHING
BZ	1,00	701047	BALL BEARING
CJ	3,00	3360-220HA812	CJ PACKING CORD
CU	1,00	706804	BALL BEARING
EF	1,00	720656	O-RING
EG	1,00	3332-060AB000	SHAMBAN VARISEAL
ER	1,00	0027-070AA116	GASKET
KM	1,00	0027-080EB050	DISTANCE RING



Scan the QR code for easy access to overhaul manuals, videos, spare parts kits etc. or go to www.desmi.com/aftersales

Revision: A.2

SPARE PARTS KIT

ITEM NO.: 91057-1

Spare Parts Kit for the following pump types in the HD-CHD series:

HD-CHD HD126ECHD-1M22B



NB: Applicable for DESMI CHD inline pump!

Pos. No.	Quantity	Item no.	Description
	1,00	91057-1	SPARE PARTS KIT HD126ECHD-1M22B
B	2,00	0030-232BA900	GASKET
C	1,00	0031-265AA900	GASKET
AF	1,00	0030-232BA900	GASKET
CJ	3,00	3360-220HA812	CJ PACKING CORD
EF	1,00	720656	O-RING
EG	1,00	3332-060AB000	SHAMBAN VARISEAL
ER	1,00	0027-070AA116	SUPPORT RING
KM	1,00	0027-080EB050	DISTANCE RING



Scan the QR code for easy access to overhaul manuals, videos, spare parts kits etc. or go to www.desmi.com/aftersales

Revision: A.1

SPARE PARTS KIT

ITEM NO.: 91057-2

Spare Parts Kit for the following pump types in the HD-CHD series:

HD-CHD HD126ECHD-1M22B

NB: Applicable for DESMI CHD inline pump!

Pos. No.	Quantity	Item no.	Description
	1,00	91057-2	SPARE PARTS KIT HD126ECHD-1M22B
AD	1,00	0007-055BC700	IDLER BUSHING
BC	1,00	0008-060UC700	MAIN BUSHING
BZ	1,00	701047	PIN CAP WASHER
CU	1,00	706804	BALL BEARING



Scan the QR code for easy access to overhaul manuals, videos, spare parts kits etc. or go to www.desmi.com/aftersales

Revision: A.1

SPARE PARTS KIT

ITEM NO.: 91058

Spare Parts Kit for the following pump types in the HD-CHD series:

HD-CHD HD151ECHD-1M22B



Pos. No.	Quantity	Item no.	Description
	1,00	91058	SPARE PARTS KIT HD151ECHD-1M22B
B	2,00	0030-275BA900	GASKET
C	1,00	0031-265AA900	GASKET
AD	1,00	0007-065BC700	IDLER BUSHING
AF	1,00	0030-275BA900	GASKET
BC	1,00	0008-060UC700	MAIN BUSHING
BZ	1,00	701047	BALL BEARING
CJ	3,00	3360-220HA812	CJ PACKING CORD
CU	1,00	706804	BALL BEARING
EF	1,00	720656	O-RING
EG	1,00	3332-060AB000	SHAMBAN VARISEAL
ER	1,00	0027-070AA116	GASKET
KM	1,00	0027-080EB050	DISTANCE RING



Scan the QR code for easy access to overhaul manuals, videos, spare parts kits etc. or go to www.desmi.com/aftersales

Revision: A.2

SPARE PARTS KIT

ITEM NO.: 91058-1

Spare Parts Kit for the following pump types in the HD-CHD series:

HD-CHD HD151ECHD-1M22B



NB: Applicable for DESMI CHD inline pump!

Pos. No.	Quantity	Item no.	Description
	1,00	91058-1	SPARE PARTS KIT HD151ECHD-1M22B
B	2,00	0030-275BA900	GASKET
C	1,00	0031-265AA900	GASKET
AF	1,00	0030-275BA900	GASKET
CJ	3,00	3360-220HA812	CJ PACKING CORD
EF	1,00	720656	O-RING
EG	1,00	3332-060AB000	SHAMBAN VARISEAL
ER	1,00	0027-070AA116	SUPPORT RING
KM	1,00	0027-080EB050	DISTANCE RING



Scan the QR code for easy access to overhaul manuals, videos, spare parts kits etc. or go to www.desmi.com/aftersales

Revision: A.1

SPARE PARTS KIT

ITEM NO.: 91058-2

Spare Parts Kit for the following pump types in the HD-CHD series:

HD-CHD HD151ECHD-1M22B

NB: Applicable for DESMI CHD inline pump!

Pos. No.	Quantity	Item no.	Description
	1,00	91058-2	SPARE PARTS KIT HD151ECHD-1M22B
AD	1,00	0007-065BC700	IDLER BUSHING
BC	1,00	0008-060UC700	MAIN BUSHING
BZ	1,00	701047	PIN CAP WASHER
CU	1,00	706804	BALL BEARING



Scan the QR code for easy access to overhaul manuals, videos, spare parts kits etc. or go to www.desmi.com/aftersales

Revision: A.1

SPARE PARTS KIT

ITEM NO.: 91053

Spare Parts Kit for the following pump types in the HD-CHD series:

HD-CHD HD51ECHD-1M22B



Pos. No.	Quantity	Item no.	Description
	1,00	91053	SPARE PARTS KIT HD51ECHD-1M22B
B	2,00	0030-126BA900	GASKET
C	1,00	0031-115AA900	GASKET
AD	1,00	0007-030BB700	IDLER BUSHING
AF	1,00	0030-126BB900	GASKET
BC	1,00	0008-036EB700	MAIN BUSHING
BZ	1,00	701043	BALL BEARING
CJ	3,00	3360-135DA812	CJ PACKING CORD
CU	1,00	704010	BALL BEARING
EF	1,00	720654	O-RING
EG	1,00	3332-035AB000	SHAMBAN VARISEAL
ER	1,00	0027-041AA116	GASKET
KM	1,00	0027-048BA050	SPACER RING



Scan the QR code for easy access to overhaul manuals, videos, spare parts kits etc. or go to www.desmi.com/aftersales

Revision: A.2

SPARE PARTS KIT

ITEM NO.: 91053-1

Spare Parts Kit for the following pump types in the HD-CHD series:

HD-CHD HD51ECHD-1M22B



NB: Applicable for DESMI CHD inline pump!

Pos. No.	Quantity	Item no.	Description
	1,00	91053-1	SPARE PARTS KIT HD51ECHD-1M22B
B	2,00	0030-126BA900	GASKET
C	1,00	0031-115AA900	GASKET
AF	1,00	0030-126BB900	GASKET
CJ	3,00	3360-135DA812	CJ PACKING CORD
EF	1,00	720654	O-RING
EG	1,00	3332-035AB000	SHAMBAN VARISEAL
ER	1,00	0027-041AA116	SUPPORT RING
KM	1,00	0027-048BA050	SPACER RING



Scan the QR code for easy access to overhaul manuals, videos, spare parts kits etc. or go to www.desmi.com/aftersales

Revision: A.1

SPARE PARTS KIT

ITEM NO.: 91053-2

Spare Parts Kit for the following pump types in the HD-CHD series:

HD-CHD HD51ECHD-1M22B

NB: Applicable for DESMI CHD inline pump!

Pos. No.	Quantity	Item no.	Description
	1,00	91053-2	SPARE PARTS KIT HD51ECHD-1M22B
AD	1,00	0007-030BB700	IDLER BUSHING
BC	1,00	0008-036EB700	MAIN BUSHING
BZ	1,00	701043	PIN CAP WASHER
CU	1,00	704010	BALL BEARING



Scan the QR code for easy access to overhaul manuals, videos, spare parts kits etc. or go to www.desmi.com/aftersales

Revision: A.1

SPARE PARTS KIT

ITEM NO.: 91054

Spare Parts Kit for the following pump types in the HD-CHD series:

HD-CHD HD66ECHD-1M22B



Pos. No.	Quantity	Item no.	Description
	1,00	91054	SPARE PARTS KIT HD66ECHD-1M22B
B	2,00	0030-126BA900	GASKET
C	1,00	0031-115AA900	GASKET
AD	1,00	0007-030AB700	IDLER BUSHING
AF	1,00	0030-126BB900	GASKET
BC	1,00	0008-036EB700	MAIN BUSHING
BZ	1,00	701043	BALL BEARING
CJ	3,00	3360-135DA812	CJ PACKING CORD
CU	1,00	704010	BALL BEARING
EF	1,00	720654	O-RING
EG	1,00	3332-035AB000	SHAMBAN VARISEAL
ER	1,00	0027-041AA116	GASKET
KM	1,00	0027-048BA050	SPACER RING



Scan the QR code for easy access to overhaul manuals, videos, spare parts kits etc. or go to www.desmi.com/aftersales

Revision: A.2

SPARE PARTS KIT

ITEM NO.: 91054-1

Spare Parts Kit for the following pump types in the HD-CHD series:

HD-CHD HD66ECHD-1M22B



NB: Applicable for DESMI CHD inline pump!

Pos. No.	Quantity	Item no.	Description
	1,00	91054-1	SPARE PARTS KIT HD66ECHD-1M22B
B	2,00	0030-126BA900	GASKET
C	1,00	0031-115AA900	GASKET
AF	1,00	0030-126BB900	GASKET
CJ	3,00	3360-135DA812	CJ PACKING CORD
EF	1,00	720654	O-RING
EG	1,00	3332-035AB000	SHAMBAN VARISEAL
ER	1,00	0027-041AA116	SUPPORT RING
KM	1,00	0027-048BA050	SPACER RING



Scan the QR code for easy access to overhaul manuals, videos, spare parts kits etc. or go to www.desmi.com/aftersales

Revision: A.1

SPARE PARTS KIT

ITEM NO.: 91054-2

Spare Parts Kit for the following pump types in the HD-CHD series:

HD-CHD HD66ECHD-1M22B

NB: Applicable for DESMI CHD inline pump!

Pos. No.	Quantity	Item no.	Description
	1,00	91054-2	SPARE PARTS KIT HD66ECHD-1M22B
AD	1,00	0007-030AB700	IDLER BUSHING
BC	1,00	0008-036EB700	MAIN BUSHING
BZ	1,00	701043	PIN CAP WASHER
CU	1,00	704010	BALL BEARING



Scan the QR code for easy access to overhaul manuals, videos, spare parts kits etc. or go to www.desmi.com/aftersales

Revision: A.1

SPARE PARTS KIT

ITEM NO.: 91055

Spare Parts Kit for the following pump types in the HD-CHD series:

HD-CHD HD81ECHD-1M22B



Pos. No.	Quantity	Item no.	Description
	1,00	91055	SPARE PARTS KIT HD81ECHD-1M22B
B	2,00	0030-155CA900	GASKET
C	1,00	0031-200AA900	GASKET
AD	1,00	0007-035EB700	IDLER BUSHING
AF	1,00	0030-155CA900	GASKET
BC	1,00	0008-051EB700	MAIN BUSHING
BZ	1,00	701045	BALL BEARING
CJ	3,00	3360-180DA812	CJ PACKING CORD
CU	1,00	704029	BALL BEARING
EF	1,00	720655	O-RING
EG	1,00	3332-050AB000	SHAMBAN VARISEAL
ER	1,00	0027-060BA116	GASKET
KM	1,00	0027-063BA050	DISTANCE RING



Scan the QR code for easy access to overhaul manuals, videos, spare parts kits etc. or go to www.desmi.com/aftersales

Revision: A.2

SPARE PARTS KIT

ITEM NO.: 91055-1

Spare Parts Kit for the following pump types in the HD-CHD series:

HD-CHD HD81ECHD-1M22B



NB: Applicable for DESMI CHD inline pump!

Pos. No.	Quantity	Item no.	Description
	1,00	91055-1	SPARE PARTS KIT HD81ECHD-1M22B
B	2,00	0030-155CA900	GASKET
C	1,00	0031-200AA900	GASKET
AF	1,00	0030-155CA900	GASKET
CJ	3,00	3360-180DA812	CJ PACKING CORD
EF	1,00	720655	O-RING
EG	1,00	3332-050AB000	SHAMBAN VARISEAL
ER	1,00	0027-060BA116	SUPPORT RING
KM	1,00	0027-063BA050	DISTANCE RING



Scan the QR code for easy access to overhaul manuals, videos, spare parts kits etc. or go to www.desmi.com/aftersales

Revision: A.1

SPARE PARTS KIT

ITEM NO.: 91055-2

Spare Parts Kit for the following pump types in the HD-CHD series:

HD-CHD HD81ECHD-1M22B

NB: Applicable for DESMI CHD inline pump!

Pos. No.	Quantity	Item no.	Description
	1,00	91055-2	SPARE PARTS KIT HD81ECHD-1M22B
AD	1,00	0007-035EB700	IDLER BUSHING
BC	1,00	0008-051EB700	MAIN BUSHING
BZ	1,00	701045	PIN CAP WASHER
CU	1,00	704029	BALL BEARING



Scan the QR code for easy access to overhaul manuals, videos, spare parts kits etc. or go to www.desmi.com/aftersales

Revision: A.1

SPARE PARTS KIT

ITEM NO.: 658911



Spare Parts Kit for the following pump type in the MODULAR S series:

S 70-50-175N (-11-02 / Monobloc Super Primer) design

NB: Applicable for DESMI standard mechanical shaft seal in nitrile!

Pos. No.	Quantity	Item no.	Description
	1,00	658911	SPARE PARTS KIT S70-50-175N/-11-02
	1,00	114173-07	TOOL - REPLACEMENT OF MECHANICAL SHAFT SEAL
0006	1,00	704037	NUT
0007	1,00	704032	SPRING WASHER
0008	1,00	704033	WASHER
0009	1,00	704034	KEY
0010	1,00	712094	MECHANICAL SHAFT SEAL
0011	1,00	704031	V-RING
0012	1,00	704007	LOCK RING
0013	1,00	704010	BEARING
0014	1,00	704008	WASHER
0016	4,00	707353	LH-SCREW
0021	2,00	516014	GASKET
0025	1,00	514161	NON RETURN VALVE
0027	2,00	704186	SEALING WASHER
0028	1,00	704188	SEALING WASHER
0029	1,00	710404	O-RING
0032	1,00	700018	KEY
0034	1,00	706814	O-RING
0040	1,00	707124	O-RING
0041	1,00	704185	SEALING WASHER
0042	4,00	110571	GASKET
0043	1,00	760049	POINTED SCREW

A.1



Scan the QR code for easy access
to overhaul manuals, videos, spare
parts kits etc. or go to
www.desmi.com/aftersales

MAERSK LINE

SPARE PARTS KIT

ITEM NO.: 658912

Spare Parts Kit for the following pump type in the MODULAR S series:

S 80-70-175N (-11-02 / Monobloc Super Primer) design

NB: Applicable for DESMI standard mechanical shaft seal in nitrile!

Pos. No.	Quantity	Item no.	Description
	1,00	658912	SPARE PARTS KIT S80-70-175N/-11-02
	1,00	114173-07	TOOL - REPLACEMENT OF MECHANICAL SHAFT SEAL
0006	1,00	704037	NUT
0007	1,00	704032	SPRING WASHER
0008	1,00	704033	WASHER
0009	1,00	704034	KEY
0010	1,00	712094	MECHANICAL SHAFT SEAL
0011	1,00	704031	V-RING
0012	1,00	704007	LOCK RING
0013	1,00	704010	BEARING
0014	1,00	704008	WASHER
0016	4,00	707353	LH-SCREW
0021	2,00	516014	GASKET
0025	1,00	514162	NON RETURN VALVE
0027	2,00	704186	SEALING WASHER
0028	1,00	704188	SEALING WASHER
0029	1,00	710407	O-RING
0032	1,00	700018	KEY
0034	1,00	706814	O-RING
0040	1,00	707124	O-RING
0041	1,00	704185	SEALING WASHER
0042	4,00	110571	GASKET
0043	1,00	760049	POINTED SCREW



A.1



Scan the QR code for easy access
to overhaul manuals, videos, spare
parts kits etc. or go to
www.desmi.com/aftersales

MAERSK LINE

SPARE PARTS KIT

ITEM NO.: 658913



Spare Parts Kit for the following pump type in the MODULAR S series:

S 100-80-175N (-11-02 / Monobloc Super Primer) design

NB: Applicable for DESMI standard mechanical shaft seal in nitrile!

Pos. No.	Quantity	Item no.	Description
	1,00	658913	SPARE PARTS KIT S100-80-175N/-11-02
	1,00	114173-07	TOOL - REPLACEMENT OF MECHANICAL SHAFT SEAL
0006	1,00	704037	NUT
0007	1,00	704032	SPRING WASHER
0008	1,00	704033	WASHER
0009	1,00	704034	KEY
0010	1,00	712094	MECHANICAL SHAFT SEAL
0011	1,00	704031	V-RING
0012	1,00	704026	LOCK RING
0013	1,00	704029	BEARING
0014	1,00	704027	WASHER
0016	1,00	707353	LH-SCREW
0021	2,00	516014	GASKET
0025	1,00	514163	NON RETURN VALVE
0027	2,00	704186	SEALING WASHER
0028	1,00	704188	SEALING WASHER
0029	1,00	708119	O-RING
0032	1,00	700018	KEY
0034	1,00	706814	O-RING
0040	1,00	707124	O-RING
0041	1,00	704185	SEALING WASHER
0042	4,00	110571	GASKET
0043	1,00	760049	POINTED SCREW



Scan the QR code for easy access to overhaul manuals, videos, spare parts kits etc. or go to www.desmi.com/aftersales

MAERSK LINE

SPARE PARTS KIT

ITEM NO.: 693166

Spare Parts Kit for the following pump type in the B114N serie:

B114N PRIMING PUMP

NB: Applicable for DESMI standard B114N!

Pos. No.	Quantity	Item no.	Description
	1,00	693166	SPARE PARTS KIT B114N PRIMING PUMP
O005	1,00	712093	ME.S.SEAL. DS/Ø20-S50-BVPGG
O007	1,00	707256	POINT.SCR. M 6X16 A4 DIN916
O009	2,00	704188	SEALING WASHER 1/2 BSP NYLON 6
O013	1,00	0095451	O-RING 134,5X3 SOR76

A.1

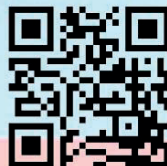

Scan the QR code for easy access to overhaul manuals, videos, spare parts kits etc. or go to www.desmi.com/aftersales

MAERSK-LINE

SPARE PARTS KIT

ITEM NO.: 659547

Spare Parts Kit for the following BLKH. Connection 28K/L:

BLKH.CONNECTION 28K GG20
BLKH.CONNECTION 28K RG5
BLKH.CONNECTION 28K RG5 SPE
BLKH.CONNECTION 28L GG20
BLKH.CONNECTION 28L RG5



Pos. No.	Quantity	Item no.	Description
	1,00	659547	SPK BLKH. CONNECTION 28K/L
	1,00	114173-02	TOOL - REPLACEMENT OF MECHANICAL SHAFT SEAL
0005	1,00	707862	POINT SCREW
0010	2,00	704010	BALL BEARING
0011	2,00	712098	MECHANICAL SHAFT SEAL
0012	1,00	706281	O-RING
0013	1,00	706282	O-RING
0014	1,00	706283	O-RING
0015	4,00	704008	SUPPORT WASHER
0016	2,00	704007	SNAP RING

Revision:A.1



Scan the QR code for easy access to overhaul manuals, videos, spare parts kits etc. or go to www.desmi.com/aftersales

MAERSK LINE